

HAMPSHIRE

Winter 2017

Heartbeat



Thank You

Thank you to all of the following buyers and also to everyone who bid on our sheep in 2016. We are very humbled by your confidence in our breeding programs.

Top Show Prospects Available!



A Sample of our 40 Fall Lambs

Bobendrier Hampshires Buyers:

Grant Basting, IL
Luke Benjamin, IL
Weston Borchert, WY
Bill Chapin, IL
Dettmann Family, WI
Shawn Eggert, MN
Carey Fulwider, IN
Randy Jensen, SD
Jody Ketterling, WY
L & L Hamps, NE
Troy Longnecker, IA

Zach Lyman, MA
David Lytle, PA
K Person, IL
Pullins Hamps, IA
Rocking L Ranch, SD
Dylan Sanford, IL
Kyle Sappington, MO
Gene Schermerhorn, MN
Strawberry Fields, RI
Chad Swalve, IL
Charlotte Torre, OH

1st Place
January Ewe
NAILE Jr
Show
Sired by "Rare
Stretch"
We have more
ewes lambing
bred to
"Stretch"!

Bobendrier Boys Buyers:

Evan & Nash Arthur, IN	MAP Farms—Mike Firestine, PA
Christian Tiffit, IA	Highland Hampshires, IA
Rocking L Ranch, SD	Charles Ramsdell, IL
Brady Carter, MN	Courtney Ratliff, TX
Lane Bell, ND	

Bobendrier Boys 16-26 RR



SPECIAL THANKS TO JEFF REPASKY, TIM CATSBY AND RILEY DONNERS FOR ALL OF THEIR PROFESSIONAL HELP AT SEDALIA AND LOUISVILLE.

Quality breeding stock always available, On the farm prices to fit anyone's budget,
Money back guarantee, "Spider" free, Honest birthdates, and at least one R!

SOLUTIONS
—for—
Success

Bobendrier Boys
1351 Highway 75
Pipestone, MN 56164
shebob8@gmail.com
507-215-0334

Bobendrier Hampshires
1607 90th Ave.
Pipestone, MN 56164
jcbobendrier@gmail.com
507-825-4072

Check our website, bobendrierhampshires.com for availability.

CONTENTS

- 4** **CALENDAR OF EVENTS**
A list of upcoming Hampshire events.
- 6** **PRESIDENT'S MESSAGE**
Updates from Tom Bobendrier.
- 11** **BIRTH ANNOUNCEMENTS**
Congratulations to Slack and Woods families.
- 13-18** **NATIONAL HAMPSHIRE SHOW RESULTS**
Results from the National Hampshire Show in Louisville, Kentucky.
- 20** **NEW DISTRICT 8 DIRECTOR**
Meet your new District 8 Director Katelyn Parsons.
- 25** **10 STEPS TO EFFECTIVE NSIP BREEDING**
10 steps to becoming an effective NSIP Breeder.
- 26** **UPCOMING SHOWS AND SALES**
A list of upcoming shows and sales.
- 30-32** **JUNIOR HAMPSHIRE SHOW RESULTS**
Results from the Junior Hampshire Show in Louisville, Kentucky.
- 33** **JUNIOR SPOTLIGHT**
Featuring Miranda Hunter.
- 34-35** **HAMPSHIRE YOUTH CONNECTION**
Information on animal care and well-being.
- 36** **SHEEP PRODUCERS AT ANNUAL MEETING**
Heading ASI annual meeting highlights
- 38** **DARRYL KLEINERT FAMILY FEATURE**
A feature on the Kleinert family.
- 40** **LAMBING ON FACEBOOK**
Article by Kate Lambert on Lamb listings on Facebook.
- 42** **HERRIG FAMILY FEATURE**
A feature on the Herrig family.
- 44** **STATE HAMPSHIRE ASSOCIATIONS**
Contact information for all State Hampshire Associations.
- 46** **FINAL FUTURITY RESULTS**
AHSA final Futurity results for 2016.
- 47** **HAMPSHIRE WETHER SHOW RESULTS**
Show results from Louisville, Kentucky.
- 52** **HAMPSHIRE HERITAGE AWARD**
Article by Tammy Zediker Luiz.
- 53** **2016 AHSA SCHOLARSHIP RECIPIENT**
Samuel Bacon was the 2016 AHSA Scholarship Recipient.
- 58** **127TH ANNUAL MEETING**
Notes from the 127th Annual Meeting on November 14, 2016.

Calendar of Events

MARCH

- 22 VanCleave & Storms Hampshire Early Online Production Sale hosted by wlivestock

APRIL

- 1 Adams-Kleinert Spring Sale hosted by wlivestock.com
8 California Ram Sale, Porterville, CA <http://cawoolgrowers.org/sale/ramsale.html>
10 Ebert Sheep Farm Online Sale hosted by wlivestock.com
23 3rd annual Herrig Hampshire & Southdown Online Sale hosted by wlivestock.com
27 Heart of a Champion Online Sale hosted by wlivestock.com
30 Rikow Hamps Online Sale hosted by wlivestock.com

MAY

- 2 AHSA Online Ram & Ewe Sale hosted by wlivestock.com
6 Kleinert Production Sale hosted by wlivestock.com
10 Ad Deadline Spring Hampshire Heartbeat
11-13 Eastern Regional Hampshire Sale, Eaton, OH managed by Banner Sales Management
16 Storms & VanCleave Hampshires "Just The Facts" Online Sale hosted by wlivestock.com
27-28 Great Lakes Sale, Wooster, OH managed by Banner Sales Management
31 Nelson Hampshires Online Sale hosted by wlivestock.com

JUNE

- 1-3 Western Regional Hampshire Sale, Reno, NV managed by Willoughby Sales
3 Midwest Junior Preview Show, Sedalia, MO
4 Herrig Hampshire & Southdown Online Sale hosted by wlivestock.com
6 AHSA Online Ram & Ewe Sale hosted by wlivestock.com
12 Ebert Sheep Farm Ram & Ewe Sale hosted by wlivestock.com
19-24 National Hampshire Sale, Sedalia, MO managed by Heartland Group
30-July 2 All American Junior Show, Madison, WI

JULY

- 18-20 Northeast Youth Sheep Show, West Springfield, MA

IF YOU WOULD LIKE TO HAVE YOUR SHOW OR SALE LISTED IN OUR CALENDAR OF EVENTS AND ON THE HAMPSHIRE WEBSITE, PLEASE EMAIL US THE INFORMATION. FOR SALES TO BE LISTED YOU MUST BE SELLING REGISTERED HAMPSHIRE.

Official Publication of the American Hampshire Sheep Association

PO Box 231, 305 Lincoln
Wamego, Kansas 66547

Ph: 785-456-8500 Fax: 785-456-8599

asregistry@gmail.com • www.hampshires.org

EXECUTIVE SECRETARY: Jeff Ebert

ASSOCIATED REGISTRY STAFF: Cheri Kirk, Janette Fund, Morgan Huelsman

AHSA Board of Directors

- President: Tom Bobendrier Vice President: Scott Van Sickle
DISTRICT 1 - Lisa Hanson, OR
(503) 881-6550 - alekhanson@live.com
3rd term expires 2018
DISTRICT 2 - Jason Simpson, CO
(970) 371-0276 - jsimpsoncl@aol.com
1st term expires 2017
DISTRICT 3 - Randy Pirtle, OK
(918) 440-4553 - randy.pirtle@okstate.edu
3rd term expires 2019
DISTRICT 4 - Brent Larson, SD
(605) 633-1561 - larsonb76@gmail.com
2nd term expires 2019
DISTRICT 5 - Phyllis Davison, KS
(316) 841-8223 - phylldavison@gmail.com
3rd term expires 2018
DISTRICT 6 - Debbie Deal, OH -
(330) 607-1347 - ddeal1957@aol.com
2nd term expires 2017
DISTRICT 7 - Scott Van Sickle, KY
(270) 792-7173 - vansickleantiquityridgefarm@gmail.com
2nd term expires 2018
DISTRICT 8 - Katelyn Parsons
(413) 387-2726 - katelyn@mfbf.net
1st term expires 2019
AT-LARGE - Tom Bobendrier, MN
(507) 215-0334 - shebob@svtv.com
2nd term expires 2018
AT-LARGE - Derick Miller, TX
(806) 239-3670 - millerpecanfarms@gmail.com
2nd term expires 2019
AT-LARGE - Wayne Belden, IN
(219) 869-1851 - wbelden@infb.org
2nd term expires 2017

Office Fee Schedule

- A. MEMBERSHIPS
1. New Senior Membership _____ \$25
2. Annual Senior Dues _____ \$25
3. New Junior Membership _____ \$15
4. Junior Dues _____ \$15
B. REGISTRATIONS
Postmarked Sept 1 - April 30
1. Animals under 12 months _____ \$4
2. Animals over 12 months _____ \$8
Postmarked May 1 - August 31
1. Animals under 12 months _____ \$6
2. Animals over 12 months _____ \$12
C. TRANSFERS
1. Under 90 Days (from date of sale) _____ \$10
2. Over 90 Days (from date of sale) _____ \$20
D. DUPLICATE CERTIFICATE _____ \$5
E. RUSH FEE (PER TRANSACTION) _____ \$5

Houghtaling Hampshires

"Klaus," Houghtaling 15-575RR, was Reserve Champion Ram at the South Dakota State Fair and is making his rounds! This linebred rams pedigree is a throwback to several of our great studs of the past, tracing multiple times to Caskey 5187, Wheaton 01-35, DOA 7085, and "Sonic"



Houghtaling 15-600
Our lead yearling ewe



For more information visit www.houghtalingsheep.com

"Lola" Houghtaling 16-655RR,
born 1/22/16.



Be sure to like
Houghtaling
Sheep on
Facebook to
stay up to date
on our flock
and sale
consignments!

Houghtaling 15-698RR,
our lead ram lamb
Sired by "Klaus"
Born 2/20/16, sold to
the Phil Moore family of
White Lake, SD.



Jan, Kylene, Kelsey, Faith & Danielle
18522 407 Ave - Doland, SD 57436 - 605.635.6222 - janh@nvc.net

Greetings from your President

Hello Hampshire Breeders,

Greetings! I hope everyone is surviving the 2016-17 winter season! Southwestern MN has had its normal share of cold weather and blizzard-like events; but these have been coupled with some mild, above average temperature stretches as well. So, I guess normal is good.

I'm guessing lambing barns either are, or will be, full of ewes waiting to lamb; and grouping pens occupied by families of mothers and bouncing, young lambs. It's one of any shepherd's favorite things to experience: freshly bedded pens with new crop lambs jumping and dodging about. I sincerely hope that all sheep folks take the chance to enjoy some of these simple pleasures!

While most shepherds across the country are in their busiest time of year, our association is also busy gearing for the future. One of the most recent advancements that our directors and office staff are working to develop is greater on-line capabilities with our pedigree software. Shortly before the first of the year, our board made the decision to hire a contractor to help us create this benefit for our members. When completed, members will be able to do on-line pedigree searches, along with greater flexibility in generating on-line registrations and transfers. Stay tuned for further updates to this exciting new benefit!

Another important focus for the future is the youth of our association and industry. It is the vision of the board to have an active, healthy junior association; with opportunities and events scheduled to encourage interest and co-mingling of our junior members. This organization would be active throughout the US and help to develop young sheep enthusiasts into future leaders of our Hampshire breed and sheep industry. This, of course, will not happen overnight. And it won't happen without good leadership from our senior membership. These efforts will be directed by the junior committee, and we will be seeking help from outside of the board of directors to accomplish this vision. Many thanks to the adult members that have already placed the stepping-stones to the foundation of what lies ahead for our junior association!

As spring approaches, please consider using some of the marketing opportunities that the AHSA helps to sponsor. There will be 2 on-line sales that will be looking for quality consignments. Be thinking about which new-born lambs that may be potential sale sheep from your operation; and there is always great demand for top-end show yearlings and stud rams.

Please be sure to keep up with the latest news, information, and show/sale schedule by reading the weekly versions of the "Hampshire Happenings". This newsletter is available by email, so if you're not receiving it and would like to, contact Jeff Ebert or your director so that you may be added to the list.

Stay warm! Spring will be here soon!

Tom Bobendrier, Pipestone, MN

ADVERTISING IN THE HEARTBEAT

*****Printed three times a year*****

WINTER ♦ SPRING ♦ FALL

You can choose to run an individual ad in a single issue of your choice, or choose a three-issue contract. Contract ads will be placed in three consecutive issues of the Hampshire Heartbeat. Contracts begin with the next available issue and run through the next two consecutive issues. Either an individual ad or a contract can be purchased at any time throughout the year. Prices for both types are listed below or advertisers who provide ads ready for publication will receive a 15% discount on the listed prices. You may find more information at www.hampshires.org.

DEADLINES

Winter Issue: January 15th

Spring Issue: May 1st

Fall Issue: September 15th

Ad size or Placement	Single Issue Price	Three Issue Contract Price
Inside Covers	\$450.....	\$900
2-Page Spread.....	\$550.....	\$1100
Full Page	\$350.....	\$700
3/4 Page	\$300.....	\$600
2/3 Page	\$275.....	\$550
1/2 Page	\$250.....	\$500
1/3 Page	\$210.....	\$420
1/4 Page	\$165.....	\$330
1/6 Page	\$125.....	\$250
1/8 Page	\$100.....	\$200

KLEINERT HAMPSHIRE

"Quality Breeding Lasts Forever"



LAMBS SIRED BY:

MILLER 0-175, MASTER TOUCH,
MILLER 0-470 A AND KLEINERT 4983

YEARLINGS SIRED BY:

MILLER 0-175, KLEINERT 4690,
MILLER BK252 AND KLEINERT 4516

SALE DATES:

APRIL 1ST -

ADAMAS-KLEINERT SPRING ONLINE SALE

MAY 6TH -

KLEINERT PRODUCTION ONLINE SALE

BOTH HOSTED ON

WLIVESTOCK.COM



MIKE KLEINERT | KLEINERT HAMPSHIRE
2873 N 1600 EAST RD. | CLIFTON, IL 60297
H: 815.694.2727 | C: 815.383.0962

KLEINERTHAMPSHIRE@YAHOO.COM | WWW.KLEINERTHAMPSHIRE.COM

GENETICS THAT WORK!



2016 NAILE Champion Ram

that was dammed by an Art Frame ewe that is sired by Breakthrough.

Exhibited by Pine Lawn Farms who have purchased a substantial number of ewes from us in recent years. Check our fall ad for other examples of customer successes with our genetics this past year.

Koehler 1330 RR Times Square (Breakthrough x Bison x Wheaton 4-086)

A home raised stud. Most of our 2016 born rams and ewes that we are growing out are sired by him. The majority of rams in his pedigree are also home raised including Breakthrough, Red Baron, Bison, Frame 6066, and Signature. His maternal side traces back through 12 generations of home raised Koehler and Frame ewes.



Koehler 1519 RR Central Park, a March 2015 full brother to Times Square (Breakthrough x Bison).



Shown here shortly after shearing last spring, he and his twin brother (Koehler 1520 RR Broadway) are very level correct rams that combine size and correctness and will sire many of our 2017 lambs.

EWES FLOCK BY:

Koehler 1015 RR Breakthrough (a Red Baron son)

Koehler 1330 RR Times Square (Breakthrough x Bison x Wheaton 4-086)

Koehler 1345 RR (an Equinox son)

Koehler 1149 RR Buford (a Paradigm son)

NOC 4042 RR (Champion Slick Sheared Ram at 2014 NAILE)

OUR 2016 BORN YEARLINGS ARE Sired BY:

Koehler 1330 RR Times Square (Breakthrough x Bison x Wheaton 4-086)

Frame 4151 RR (Times Square x Frame 6066 RR (sire of the 2009 NAILE Ch. Ewe))

Koehler 1256 RR Equinox (Buford x Wheaton 4-086)

SIRES of 2017 lambs:

Koehler 1519 RR Central Park (Breakthrough x Bison x Wheaton 4-086)

Koehler 1520 RR Broadway (Breakthrough x Bison x Wheaton 4-086)

Koehler 1518 RR Security (Breakthrough x Finder x Shockwave)

Koehler 1303 RR Monumental (Buford x Frame 7059)

Koehler 1552 RR Explosion (NOC 4042 RR (Champion Slick Sheared Ram at 2014 NAILE) x Buford)

ART FRAME

16465 Paul Ave | Worthington, MN 56187
507.376.4928 | aframe@nobleswildblue.com

BOB KOEHLER & FAMILY

1712 111th St | Slayton, MN 56172
507.836.8319 | koehl009@umn.edu

CONTACT US TODAY TO BOOK YOUR NEXT!

SALEBOOKINGS@WLIVESTOCK.COM

317-983-6572 Ext. 1003

NUGGET

ALL AMERICAN SHOW & SALE

MANAGED BY:

WILLOUGHBY
SALES

JUNE

1-3

RENO, NV

****ENTRIES DUE MAY 1ST****

2017 JUDGES:

BREEDING SHEEP: ROD CROME | WETHER DAMS AND SIRES: LARRY SHELL

>Thursday, June 1, 2017 Show 9:00 am

>Friday, June 2, 2017 Show 10:00 am

>Friday, June 2, 2017 CSEHSBA Showmanship Competition 3:00 pm

>Friday June 2, 2017 Supreme Drive to begin at 4:00 pm

>Saturday June 3, 2017 Nugget All American Sale 10:00 AM Celebrity Ball Room

MORE SHOWS & SALES:

Midwest

INDIANAPOLIS, IN | MARCH 25-26

ENTRIES DUE APRIL 1ST

PREMIER10

INDIANAPOLIS, IN | MARCH 25-26

ENTRIES DUE MARCH 1ST

OKLAHOMA
Corporation
SALE
CHICKASHA, OK | APRIL 21

OKLAHOMA
BLACK & WHITE SHOW & SALE
CHICKASHA, OK | APRIL 21&22

NATIONAL
RICHMOND, IN | APRIL 28-29

THE Midwest Elite
SHROPSHIRE
Show and Sale
RICHMOND, IN | APRIL 28-29

Midwest Elite
SLICKSHORN
Show and Sale
RICHMOND, IN | APRIL 28-29

JOIN US AT WLIVESTOCK.COM FOR MORE INFORMATION

Highland Hampshires

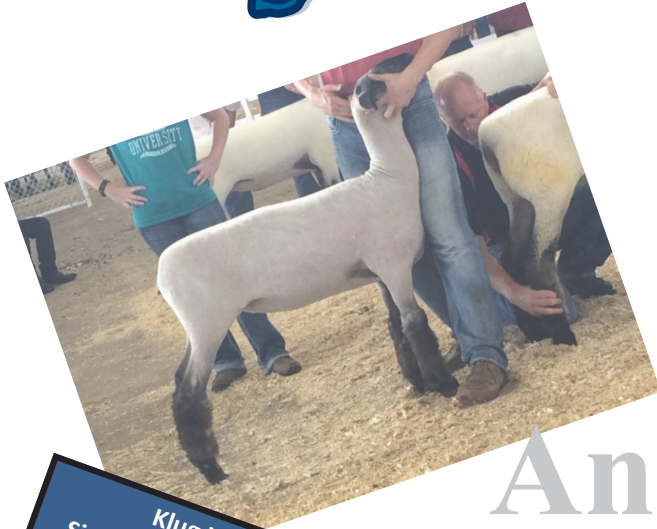

Klug HH 16-191
Sire: Klug HH 12-113P "Bond"
Dam: Klug HH 10-125T



Klug HH 16-190
Sire: Klug HH 12-113 "Bond"
Dam: Schlichter CC 22

Anticipation

noun an·tic·i·pa·tion \ () an-, ti-sə-
'pā-shən

Definition of *anticipation*

A : the act of looking forward; *especially* : pleasurable expectation

: visualization of a future event or state



Klug DK 16-7
Sire: Bowman 1526
Dam: MB Genetics 13F-11



Klug HH 16-194
Sire: Klug HH 12-113 "Bond"
Dam: Klug HH 08-48' "Queenie"

... Can't wait for the arrival of our 2017 lamb crop from

Bobendrier Boys 15-50 "Derby"

Gary T. Klug

939 Hazel Rd. Harlan, IA 51537

(712)202-4461

klughihamp@tm.net

Lynn K. Lee, Belgium, WI

As Flock Emissary

Dylan R. Klug

1033 1st Ave. Grafton, WI 53024

dklug2001@gmail.com





"LAMBING" STARTED EARLY FOR OBSESSION SHOW STOCK, BRETT & KAITLYN SLACK, WHEN BREELYN ROSE ARRIVED ON TUESDAY, DECEMBER 13, 2016. BREELYN WAS BORN IN WARSAW, IN AT 6:21 PM AND WEIGHED 7 LB 2 OZ. PROUD GRANDPARENTS ARE HAMPSHIRE BREEDERS TOM & VAL SLACK OF NORTH MANCHESTER, IN AND JEFF & DANA VERHAEGHE OF ARGOS, IN. LOOK FOR BREELYN ON THE SUMMER SHOW CIRCUIT WITH HER MOM AND DAD.

BREX LEE WOODS WAS BORN ON JANUARY 19, 2017 WEIGHING 6 LBS. 8 OZS. 20 INCHES LONG. HIS PARENT'S ARE BRIAN & MEGAN WOODS AND BIG SISTER IS BLAINIEY.

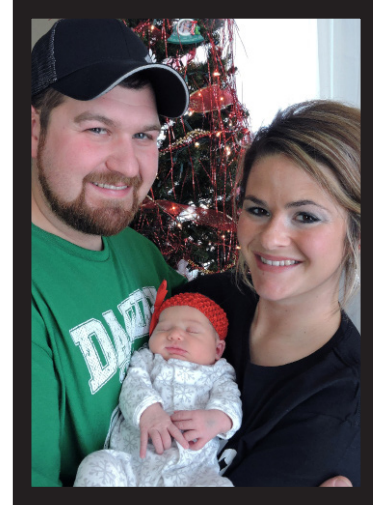

South Dakota State University

Brookings, SD

"Performance driven Hampshires with style!"

Wheaton 6189 | Barely Legal x Wheaton 8-075

We are excited for his first lambs to hit the ground this spring!

Visitors Welcome Anytime



Will be consigning to the following sales in 2017:

*2017 Watertown Farm Show:
February 11, 2017*

*SDSU Annual Hampshire
Production Sale: May 3-4, 2017
at wllivestock.com*

*2017 Center of the Nation NSIP
Sale: July 28 - 29, 2017*

FOR MORE INFORMATION:

ANN KOLTHOFF | UNIT MANAGER | CELL 641-229-5379

JEFF HELD | SUPERVISOR | CELL 605-690-7033



**NSIP EBV'S AVAILABLE FOR ALL LAMBS.
BE SURE TO FOLLOW US ON FACEBOOK FOR
FLOCK UPDATES AND PHOTOS!**

AMERICAN HAMPSHIRE SHEEP ASSOCIATION SEEKS SUMMER INTERN

The American Hampshire Sheep Association is seeking a paid summer intern to help with registry work for the AHSA and our Associated Registry clients. The ideal candidate would be a college aged student who has a background in the sheep industry. The preferred work timeline would be from mid-May through mid-August, although the start and end dates are somewhat flexible. Some travel to shows and sales might be included for the right candidate. If you are interested in applying for the AHSA summer internship, please contact Jeff at asregistry@gmail.com or 785-456-8500 to receive an application.

HOWELL CLUB LAMBS



2017 Lambs Sired by:
Poe 4-D-3 * Cabaniss 5462-15 * Hays Bros. 15-47

Howell Club Lambs
8582 Township Line RD | Celina, OH 45822
PH. 419-953-0238 | Larryhowell@Bright.net
www.Howellclublambs.com



2016 NAILE Jr. Hamp Show
Res. Grand Champion Ewe Overall
Grand Champion Slick Ewe
Congratulations Jordyn!

2016 IN State Fair
4-H Supreme Ewe



2016 NAILE Open Hamp
1st place Jan Slick Ewe



2016 NAILE Open Hamp Show
1st Place Pair Ewe Lambs

Slack Club Lambs

Tom Slack Family
1022 W 1300 N - North Manchester, IN 46962
www.slackclublambs.com - luvmysheep@aol.com
P: 260-982-8714 - Tom cell: 260-750-7399

Attend our 39th Annual Formnula for Champions Club Lamb Sale on April 8, 2017 in Columbia City, IN at 1:30pm, EST.

North American International Livestock Exposition National Hampshire Show Results

Louisville, KY - November 15, 2016

Open Show Judges: Fitted- Gary Saylor, OH - Slick-Shorn- Eric Shellhouse, OH

-FITTED DIVISION-

YEARLING RAMS

1- Rabbit Creek Sheep Farms, NV		
Rabbit Creek 1514	3/27/15	599540
S: Larson L&L 14-93		597716
D: Steffens 374		25232D
2- Jenna Sullivan, CT		
Strawberry Fields 1522	3/1/15	599783
S: Larson L&L 28		593494
D: Strawberry Fields 1213		39750D
3- Plaza Hamps, MO		
Lambert 15-06	3/4/15	600040
S: Held 13-1389		596193
D: Lambert 12-103		38871D
4- Bobendrier Hampshires, MN		
BH 15-60 "Rare Rebel"	3/7/15	598438
S: BH 13-77 "Rare Edition"		597067
D: Bobendrier 13-12		42588D

SENIOR RAM LAMBS

1- Jeff Held, SD		
Held 15-1742	10/10/15	600767
S: Held 14-1547		597311
D: Held 10-1055		24765D
2- Pine Lawn Farms - Caskey Family, MN		
Caskey 5650	10/6/15	601182
S: Caskey 4578		598494
D: Caskey 0772		28827D
3- Nichols Sheep Farm, KY		
Nichols 1589	9/26/15	601338
S: Held 13-1339		595622
D: Riviera 678 (635)		39915D
4- Dusty Fuller, SD		
Caskey 5640 "Fuller Edition"	10/2/15	601179
S: Caskey 3695		597862
D: Caskey 3522		49785D
5- Jenna Sullivan, CT		
Sullivan 1602	9/18/15	601606
S: MRVH 0147		593938
D: Caskey 4406		49785D
6- Amanda King, CA		
King Diamond Ranch 59	9/25/15	600999
S: Fleener 1414		597345
D: Tesconi Farms 935		21820D
7- Bill Chapin, IL		
Bobendrier 15162	9/18/15	600809
S: Koehler 1330 "Times Square"		596867
D: Bobendrier 12-92		40285D
8- Dusty Fuller, SD		
Caskey 5640 "Fuller Edition"	10/2/15	601179
S: Caskey 3695		597862
D: Caskey 3522		49785D

SENIOR CHAMPION RAM

Jeff Held, SD		
Held 15-1742	10/10/15	600767
S: Held 14-1547		597311
D: Held 10-1055		24765D

RESERVE SENIOR CHAMPION RAM

Pine Lawn Farms - Caskey Family, MN		
Caskey 5650	10/6/15	601182
S: Caskey 4578		598494
D: Caskey 0772		28827D

JANUARY RAM LAMBS

1- Baa Baa Acres, WI		
Baa Baa Acres 219	1/14/16	601507
S: Held 15-1647		599084
D: Baa Baa Acres 119		26193D
2- Jenna Sullivan, CT		
Rikow 6037	1/4/16	601199
S: J & E Hamps 2-22 "Home Boy"		596111
D: Rikow 3049		45189D
3- Jessica Alf, WI		
Alf 82 16	1/7/16	600967
S: Caskey 4489		598490
D: Alf 13-11		31927D
4- Luke Benjamin, IL		
Bobendrier 1612	1/4/16	600812
S: Koehler 1330 "Times Square"		596867
D: Bobendrier 14-61		52451D
5- Logan Beckmier, IL		
Livermore 738-16	1/10/16	601867
S: Livermore 566-15		600171
D: Livermore 441-13		45721D
6- Pine Lawn Farms - Caskey Family, MN		
Caskey 6421	1/4/16	601834
S: Gordeneer 1402		598205
D: Caskey 2751		41068D
7- Doug & Lindi Peterson, SD		
Peterson 9018	1/14/16	601357
S: Peterson 5824-1246		594769
D: Peterson 5611-1523		35606D
8- L&L Hampshires, NE		
Larson L&L 16 601	1/12/16	601630
S: Larson L&L 15-518		599829
D: Larson L&L 14-103		49413D
9- Doug & Lindi Peterson, SD		
Peterson 9045	1/25/16	601362
S: Rikow 4075		599562
D: Peterson 7050		60363D
FEBRUARY RAM LAMBS		
1- Pine Lawn Farms - Caskey Family, MN		
Caskey 6448	2/1/16	601838
S: Caskey 1132		593477
D: Frame 3627		47231D
2- Jeff Held, SD		
Held 16-1795	2/3/16	600774
S: Held 13-1357		595629
D: Held 10-1073		24757D
3- Plaza Hamps, MO		
Plaza Hamps 1287	2/1/16	601365
S: Lambert 15-06		600040
D: Plaza Hamps 1090		20899D
4- Jessica Alf, WI		
Alf 87 16	2/6/16	600969
S: Caskey 4489		598490
D: Alf 48-14		48473D

5- Jenna Sullivan, CT		
Strawberry Fields 1602	2/9/16	600954
S: Strawberry Fields 1313		595834
D: Hickman 794		30105D
6- L&L Hampshires, NE		
Larson L&L 16 613	2/15/16	601633
S: BMW 539		600184
D: Larson L&L 14-96		49410D
7- Taylor Stock Farm, KY		
Taylor Stock 613	2/20/16	601111
S: Caskey 2819		596937
D: Taylor Stock 0422		49879D
8- Bill Chapin, IL		
Chapin 144	2/4/16	600980
S: Chapin 109		597849
D: Held 10-1101		30450D
9- Bill Chapin, IL		
Chapin 152	2/16/16	600975
S: Chapin 131		599043
D: Held 10-1096		30445D
10- Abigail Showalter, VA		
Showalter 3019	2/8/16	601678
S: Spongaugle 13-193		598814
D: Heishman 3 ADH 14-44		50533D
11- Abigail Showalter, VA		
Showalter 3016	2/9/16	601677
S: Spongaugle 13-193		598814
D: Heishman 3 ADH 14-51		50535D

MARCH RAM LAMBS

1- Jenna Sullivan, CT		
Strawberry Fields 1626	3/5/16	600957
S: Strawberry Fields 1313		595834
D: Strawberry Fields 0914		33250D
2- L&L Hampshires, NE		
Larson L&L 16 619	3/1/16	601636
S: Larson L&L 15-518		599829
D: Larson L&L 50		45968D
3- Uptown Farms, MO		
Lambert 16-03 "Vice"	3/3/16	601914
S: J&E Hamps 4-14		597794
D: Lambert 12-103		38871D
4- Jerry Quam & Family, MN		
Quam 11390	3/3/16	601383
S: J&E Hamps 2-22 "Home Boy"		596111
D: Quam 9023		20700D
5- Bill Chapin, IL		
Chapin 160	3/1/16	600979
S: Chapin 131		599043
D: Chapin 558		26168D

PAIR OF RAM LAMBS

1- Pine Lawn Farm - Caskey Family, MN	
2- Jenna Sullivan, CT	
3- Jeff Held, SD	
4- Jessica Alf, WI	
5- Bill Chapin, IL	
6- Abigail Showalter, VA	

JUNIOR CHAMPION RAM

Pine Lawn Farms - Caskey Family, MN

Caskey 6448 2/1/16 601838
S: Caskey 1132 593477
D: Frame 3627 47231D

RESERVE JUNIOR CHAMPION RAM

Jenna Sullivan, CT

Strawberry Fields 1626 3/5/16 600957
S: Strawberry Fields 1313 595834
D: Strawberry Fields 0914 33250D



CHAMPION RAM

Pine Lawn Farms - Caskey Family, MN

Caskey 6448 2/1/16 601838
S: Caskey 1132 593477
D: Frame 3627 47231D



RESERVE CHAMPION RAM

Jeff Held, SD

Held 15-1742 10/10/15 600767
S: Held 14-1547 597311
D: Held 10-1055 24765D

YEARLING EWES

1- Jenna Sullivan, CT

Quam 5-235 3/4/15 57052D
S: J&E Hamps 2-22 "Home Boy" 596111
D: Quam 9023 20700D

2- Brandt Spilde, WI

Golden Lane Farms 1504 1/3/15 54176D
S: Quam 11218 "Back-up" 596763
D: Frame 3624 47228D

3- Luke Benjamin, IL

Benjamin 1550 3/9/15 58536D
S: Hickman 1094 597268
D: Riviera 627 (585) 16820D

4- Rabbit Creek Sheep Farms, NV

Rabbit Creek 1505 2/2/15 56952D
S: Larson L&L 61 596918
D: Steffens 396 42312D

5- Bobendrier Hampshires, MN

Bobendrier 1515 1/3/15 55329D
S: BH 13-77 "Rare Edition" 597067
D: Bobendrier 13-166 48174D

6- Jenna Sullivan, CT

Strawberry Fields 1526 3/4/15 57613D
S: Strawberry Fields 1313 595834
D: Strawberry Fields 1400 51144D

7- Luke Benjamin, IL

Benjamin 1543 2/24/15 58534D
S: Hickman 1094 597268
D: Riviera 662 (7052) 31722D

8- Gillmore Davison Hampshires, KS

Gillmore-Davison 15-24 2/25/15 55249D
S: Bobendrier 14-06 597540
D: Gillmore-Davison 10-67 30938D

9- Jessica Alf, WI

Herrig 1023 1/3/15 54496D
S: Herrig 0966 597321
D: Herrig 0733 27394D

10- Rabbit Creek Sheep Farms, NV

Rabbit Creek 1511 3/20/15 56955D
S: Larson L&L 14-93 597716
D: Steffens 395 42311D

11- Jenna Sullivan, CT

Sullivan 1508 2/3/15 55656D
S: Strawberry Fields 1313 595834
D: Caskey 3628 46047D

12- Uptown Farms, MO

Lambert 15-304 3/18/15 64776D
S: Lambert 14-05 598469
D: Lambert 13-218 45241D

13- Tineleigh Spoonster, MO

Spoonster 1504 2/17/15 58768D
S: J&E Hamps 2-22 "Home Boy" 596111
D: Steffens 389 36285D

14- Barret Marshall, SD

BMWM 535 "Carrie" 2/1/15 58931D
S: Caskey 1296 594551
D: BMWM 160 58929D

15- Bobendrier Boys, MN

Bobendrier Boys 1555 4/6/15 58383D
S: BH 13-77 "Rare Edition" 597067
D: Bobendrier Boys 14-57 58382D

16- Taylor Stock Farm, KY

Taylor Stock 516 1/16/15 56147D
S: Caskey 2819 596937
D: Taylor Stock 49 44273D

17- Beau Mumm, IL

Mumm 1524 2/9/15 54696D
S: BH 10-57 "Rare Perfection" 590630
D: Springdale Farm 0710 96673C

18- Bobendrier Hampshires, MN

Bobendrier 1511 1/2/15 55326D
S: BH 13-77 "Rare Edition" 597067
D: Bobendrier 12-98 37158D

PAIR OF YEARLING EWES

1- Jenna Sullivan, CT

2- Luke Benjamin, IL

3- Rabbit Creek Sheep Farms, NV

4- Bobendrier Hampshires, MN

SENIOR EWE LAMBS

1- Jessica Alf, WI

Herrig 1082 9/20/15 61404D
S: Herrig 0966 597321
D: Herrig 0875 40036D

2- Jenna Sullivan, CT

Rikow 5086 9/8/15 62832D
S: J&E Hamps 2-22 "Home Boy" 596111
D: Krackow Rikow 0067 25187D

3- Bobendrier Hampshires, MN

Bobendrier 15-156 9/15/15 61596D
S: Koehler 1330 "Times Square" 596867
D: Bobendrier 13-35 42612D

4- Jeff Held, SD

Held 15-1739 10/10/15 61475D
S: Held 14-1547 597311
D: Held 09-2946 19242D

SENIOR CHAMPION EWE

Jenna Sullivan, CT

Quam 5-235 3/4/15 57052D
S: J&E Hamps 2-22 "Home Boy" 596111
D: Quam 9023 20700D

RESERVE SENIOR CHAMPION EWE

Brandt Spilde, WI

Golden Lane Farms 1504 1/3/15 54176D
S: Quam 11218 "Back-up" 596763
D: Frame 3624 47228D

JANUARY EWE LAMBS

1- Plaza Hamps, MO

Plaza Hamps 1281 1/1/16 63256D
S: Lambert 15-06 600040
D: J&E Hamps 17 26008D

2- Jenna Sullivan, CT

Quam 11367 1/2/16 63302D
S: J&E Hamps 2-22 "Home Boy" 596111
D: Quam 8009 14032D

3- Luke Benjamin, IL

Benjamin 1603 1/8/16 64547D
S: Hickman 1094 597268
D: Peterson 7290 57152D

4- Bobendrier Hampshires, MN

Bobendrier 1613 1/4/16 61609D
S: Koehler 1330 "Times Square" 596867
D: Bobendrier 14-61 52451D

5- Brandt Spilde, WI

Rikow 6029 1/2/16 62845D
S: J&E Hamps 2-22 "Home Boy" 596111
D: Krackow Rikow 2025 38451D

6- Doug & Lindi Peterson, SD

Peterson 9191 1/23/16 63238D
S: Peterson 7121-3827 598016
D: Peterson 5608-1541 35612D

7- Bobendrier Boys, MN

Bobendrier Boys 1626 1/6/16 61880D
S: BH 15-34 "Rare Stretch" 599123
D: Bobendrier Boys 13-46 45638D

8- Jeff Held, SD

Held 16-1770 1/18/16 61481D
S: Held 14-1511 597309
D: Held 14-1518 48159D

9- Taylor Stock Farm, KY

Taylor Stock 63 1/6/16 62626D
S: Caskey 2819 596937
D: Taylor Stock 2207 39105D

10- Gillmore Davison Hampshires, KS

Gillmore-Davison 16-02 1/2/16 62306D
S: BH 13-28 "Rare 28" 595710
D: Gillmore-Davison 11-37 31619D

11- Dylan Klug, WI

Rikow 6034 1/3/16 62840D
S: J&E Hamps 2-22 "Home Boy" 596111
D: Krackow Rikow 2062 38462D

12- Pullin's Hamps, IA			9- Kelsey Swonger, KS			9- Pullin's Hamps, IA		
Bobendrier 16-19	1/5/16	61612D	Caskey 6508	2/6/16	61777D	Pullin 1624	3/13/16	63701D
S: Koehler 1330 "Times Square"		596867	S: Caskey 4540		598492	S: DOA 13-060		598234
D: Bobendrier 14-02		48711D	D: Caskey 3460		47186D	D: Pullin 29-10		27375D
13- Kelsey Swonger, KS			10- Tom Gillmore, NE			10- Kelsey Swonger, KS		
Tvrdy 16-3	1/6/16	62978D	Willwerth Purple 20	2/16/16	64059D	Newland 0420	3/6/16	63638D
S: Caskey 1287		594543	S: Willwerth RD 103		597083	S: Caskey 1287		594543
D: Tvrdy 13-2		44237D	D: Willwerth GR 48		39349D	D: Caskey 3705		48983D
14- Bobendrier Hampshires, MN			11- Pullin's Hamps, IA			11- Beau Mumm, IL		
Bobendrier 1611	1/4/16	61608D	Tyler Pullin 67-16	2/7/16	61941D	Mumm 1666	3/7/16	61659D
S: BH 13-20 "Rare Feller"		595707	S: Held 15-1656		599087	S: Quam 4-111		599565
D: Bobendrier 13-23		42591D	D: Tyler Pullin 20-14		48689D	D: Mumm 1503		54690D
15- Jessica Alf, WI			12- Taylor Stock Farm, KY			12- Doug & Lindi Peterson, SD		
Alf 80-16	1/3/16	62121D	Taylor Stock 614	2/22/16	62629D	Peterson 9084	3/8/16	62629D
S: Caskey 4489		598490	S: Caskey 2819		596937	S: Peterson 5824-1246		594769
D: Alf 40-14		48467D	D: Taylor Stock 2402		39107D	D: Peterson 7114		60365D
16- Tinleigh Spoonster, MO			13- Jessica Alf, WI			13- Beau Mumm, IL		
Spoonster 16-01	1/7/16	64876D	Alf 90-16	2/18/16	62126D	Mumm 1654	3/2/16	61656D
S: J&E Hamps 4-14		597794	S: Caskey 4489		598490	S: Quam 4-111		599565
D: Schlichter BB-35		96902C	D: Alf 297-09		19167D	D: Mumm 1422		48404D
17- Bobendrier Boys, MN			14- Jeff Held, SD			14- L&L Hampshires, NE		
Bobendrier Boys 1617	1/4/16	61879D	Held 16-1797	2/4/16	61484D	Larson L&L 16-623	3/2/16	61484D
S: BH 13-20 "Rare Feller"		595707	S: Held 14-1511		597309	S: BMW 539		600184
D: Bobendrier Boys 13-02		45642D	D: Held 10-1029		24751D	D: Larson L&L 14-97		49411D
18- Tinleigh Spoonster, MO			15- Danielle Houghtaling, SD			15- Rodney Nelson, CO		
Held 16-1768	1/18/16	61480D	Houghtaling 16-689	2/7/16	61537D	Nelson 16-79	3/6/16	64732D
S: Held 14-1511		597309	S: Houghtaling 14-545		598911	S: Bobendrier 14-20		597543
D: Held 13-1452		45742D	D: Houghtaling 12-356		48467D	D: Nelson 15-11		59105D
19- Rodney Nelson, CO			16- Faith Houghtaling, SD			16- Logan Beckmier, IL		
Nelson 16-22	1/10/16	64713D	Houghtaling 16-674	2/6/16	61535D	Livermore 809-16	3/4/16	64562D
S: Bobendrier 13-60		595707	S: Houghtaling 14-545		598911	S: Niemeier 214		595542
D: Nelson 7084		98265C	D: Houghtaling 12-380		38303D	D: Spoonster 1002		26000D
20- Faith Houghtaling, SD			17- Bill Chapin, IL			17- Karly Pannier, IL		
Houghtaling 16-655	1/22/16	61531D	Chapin 621	2/2/16	62138D	Gehlbach 16-11	3/5/16	65755D
S: DOA 14-040		598235	S: Chapin 104 "High Proof"		595654	S: Plaza Hamps 1149		596323
D: Houghtaling 13-460		46439D	D: Fleener 1301		42495D	D: Gehlbach 10-01		26836D
FEBRUARY EWE LAMBS			MARCH EWE LAMBS			18- Dylan Klug, WI		
1- Jeff Held, SD			1- Baa Baa Acres, WI			Klug HH 16-194	3/5/16	61331D
Held 16-1798	2/4/16	61485D	Baa Baa Acres 229	3/2/16	63588D	S: Klug HH 12-113P "Bond"		594449
S: Held 14-1511		597309	S: Held 15-1447		599084	D: Klug HH 08-48T		14002D
D: Held 10-1029		24751D	D: Baa Baa Acres Anderson 130		26196D	19- Bill Chapin, IL		
2- Brandt Spilde, WI			2- Pine Lawn Farms - Caskey Family, MN			Chapin 626	3/2/16	62142D
Spilde 2338	2/17/16	63075D	Caskey 6558	3/1/16	64494D	S: Chapin 131		599043
S: J&E Hamps 2-22 "Home Boy"		596111	S: Caskey 5407		600212	D: Kron PSHF 13-166-2365		45437D
D: Knapp 795		53889D	D: Caskey 4455		49789D	PAIR OF EWE LAMBS		
3- Luke Benjamin, IL			3- Bobendrier Hampshires, MN			1- Jeff Held, SD		
Benjamin 1613	2/17/16	64548D	Bobendrier 1651	3/5/16	61625D	2- Pine Lawn Farms - Caskey Family, MN		
S: Hickman 1094		597268	S: BH 15-60 "Rare Rebel"		599125	3- Luke Benjamin, IL		
D: Riviera 627 (585)		16820D	D: Bobendrier 14-58		51468D	4- Jenna Sullivan, CT		
4- Jenna Sullivan, CT			4- Jenna Sullivan, CT			5- Bobendrier Hampshires, MN		
Sullivan 1615	2/20/16	62852D	Strawberry Fields 1633	3/15/16	62118D	6- Brandt Spilde, WI		
S: Strawberry Fields 1520		599782	S: Strawberry Fields 1313		595834	7- Bobendrier Boys, MN		
D: Bobendrier 14-10		48713D	D: Krackow Rikow 3081		49789D	8- Rabbit Creek Sheep Farms, NV		
5- Pine Lawn Farms - Caskey Family, MN			5- Jenna Sullivan, CT			9- Bill Chapin, IL		
Caskey 6457	2/3/16	62845D	Sullivan 1616	3/9/16	62845D	JUNIOR CHAMPION EWE		
S: Caskey 1132		593477	S: MRVH 0147 (129)		593938	Baa Baa Acres, WI		
D: Frame 3015		42289D	D: Larson L&L 49		45967D	Baa Baa Acres 229	3/2/16	63588D
6- Rabbit Creek Sheep Farms, NV			6- Vanessa Herrig, MN			S: Held 15-1447		599084
Rabbit Creek 1605	2/13/16	62767D	Herrig 1114	3/15/16	64471D	D: Baa Baa Acres Anderson 130		26196D
S: Steffens 399		595603	S: Caskey 5535		599981	RESERVE JUNIOR CHAMPION EWE		
D: Peterson 5560-1515		32743D	D: Herrig 0991		51094D	Plaza Hamps, MO		
7- Isaac Thompson, IN			7- Rabbit Creek Sheep Farms, NV			Plaza Hamps 1281	1/1/16	63256D
Silver Dollar PL 6023	2/18/16	65758D	Rabbit Creek 1608	3/2/16	62768D	S: Lambert 15-06		600040
S: Plaza Hamps 00-754		569418	S: Rabbit Creek 1504 "Full Throttle"		599537	D: J&E Hamps 17		26008D
D: Double L 12152		42188D	D: Steffens 397		42313D			
8- Luke Benjamin, IL			8- Bobendrier Hampshires, MN					
Benjamin 1623	2/21/16	64549D	Bobendrier 1652	3/5/16	65404D			
S: Hickman 1094		597268	S: BH 15-60 "Rare Rebel"		599125			
D: Benjamin 1440		51206D	D: Bobendrier 14-58		51468D			



CHAMPION EWE

Jenna Sullivan, CT

Quam 5-235 3/4/15 57052D
S: J&E Hamps 2-22 "Home Boy" 596111
D: Quam 9023 20700D



RESERVE CHAMPION EWE

Baa Baa Acres, WI

Baa Baa Acres 229 3/2/16 63588D
S: Held 15-1447 599084
D: Baa Baa Acres Anderson 130 26196D

PREMIER EXHIBITOR

Jenna Sullivan, CT

-SLICK-SHORN DIVISION-

YEARLING RAMS

1- Campbell, Corbin & Clark Coyle, KY

Terradise 1545 1/4/15 599116
S: Poe 3160-13 599003
D: Miller P-4589 41718D

JANUARY RAM LAMBS

1- Campbell, Corbin & Clark Coyle, KY

Terradise 6100 1/6/16 600934
S: Poe 9118-09 588705
D: Double F 1664 28535D

2- Alexis Looten, MO

L Parr 1602 1/10/16 601182
S: L Parr 1530 599475
D: Slack 3298 44588D

FEBRUARY RAM LAMBS

1- Sidney McAllister, OH

BWF 119 2/22/16 600605
S: Miller O-216 597195
D: Miller P-4670 47402D

2- Suzanna Storms, IL

Storms 594 2/19/16 600745
S: Johnson 4014 598037
D: Storms 431 33078D

MARCH RAM LAMBS

1- Joel Flanders, IN

Flanders VIP 6230 ET 3/3/16 600860
S: Dee Brothers LLC 2155 596227
D: Flanders VIP 3652 43267D

2- Tim & Sarah Fleener, PA

Fleener 1661 3/10/16 600684
S: Fleener 1417 597347
D: Fleener 1514 55796D

3- NOC Sheep Center, OK

NOC GM-D3-6075 3/11/16 601907
S: Mayfield/Weber S-4129 600272
D: Shenold 12-699 37784D

4- Land Run Hamps, OK

Land Run 1604 3/1/16 601264
S: Kleinert 4509 595519
D: Land Run 1022 25643D

5- Land Run Hamps, OK

Land Run 1603 3/1/16 601263
S: Kleinert 4509 595519
D: Land Run 1003 25627D

PAIR OF RAM LAMBS

1- Land Run Hamps, OK



CHAMPION RAM

Joel Flanders, IN

Flanders VIP 6230 ET 3/3/16 600860
S: Dee Brothers LLC 2155 596227
D: Flanders VIP 3652 43267D



RESERVE CHAMPION RAM

Tim & Sarah Fleener, PA

Fleener 1661 3/10/16 600684
S: Fleener 1417 597347
D: Fleener 1514 55796D

YEARLING EWES

1- Joel Flanders, IN

Flanders VIP 5061 1/10/15 54420D
S: Dee Brothers LLC 3212 596228
D: Flanders VIP 2584 37833D

2- NOC Sheep Center, OK

NOC GM-1086-5094 3/12/15 58901D
S: Mayfield/Weber S-4129 600272
D: Northern Oklahoma CH-708-1086 33927D

3- Kyle & Jen Fleener, PA

FCL 1500 1/5/15 56087D
S: Barton 2090 596138
D: Fleener 1320 42502D

4- Ty Thorson, WI

Metro 1534 3/8/15 54475D
S: Ott 3822 596582
D: Metro 306 44378D

5- Lazy 5 Ranch, NC

Lazy 5 2917 3/6/15 58356D
S: Miller O-611 "Picasso" 588182
D: Stitzlein Farms W1629 39770D

6- Tim & Sarah Fleener, PA

Fleener 1510 1/12/15 55795D
S: Barton 2090 595834
D: Fleener 1015 24625D

7- Lazy 5 Ranch, NC

Lazy 5 2916 3/5/15 58355D
S: Miller O-611 "Picasso" 588182
D: Stitzlein Farms 12545 33840D

8- Joel Flanders, IN

Flanders VIP 5120 3/5/15 54429D
S: Dee Brothers LLC 2155 596227
D: Miller P-4258 29550D

9- NOC Sheep Center, OK

NOC GM-717-5136 4/13/15 58915D
S: Mayfield/Weber S-4129 600272
D: Begalka 2224 38544D

10- Isaac Thompson, IN

Silver Dollar PL 5042 2/20/15 65752D
S: Allred/Elliott 4051 601537
D: Allred/Elliott 2073 44940D

11- Ty Thorson, WI

Metro 1513 1/16/15 54483D
S: Ott 3822 596582
D: Metro 228 39278D

12- Corbin Coyle, KY

Poe 5319-15 1/15/15 56212D
S: Poe 9118-09 588705
D: Poe 2128-12 56211D

13- Land Run Hamps, OK

Land Run 1505 3/3/15 55625D
S: Adams 3312 593082
D: Land Run 1003 25627D

14- Land Run Hamps, OK

Land Run 388 2/15/15 55616D
S: Adams 3312 593082
D: Land Run 270 38679D

15- Campbell, Corbin & Clark Coyle, KY

Terradise 1558 2/17/15 55310D
S: Miller O-63 595477
D: Poe 1430-11 37769D

16- Campbell, Corbin & Clark Coyle, KY

Terradise 1544 1/3/15 55309D
S: Poe 3160-13 599003
D: Miller P-4006 17912D

17- Campbell, Corbin & Clark Coyle, KY

Terradise 1547 1/4/15 55312D
S: Poe 3160-13 599003
D: Miller P-4589 41718D

18- Plaza Hamps, MO
 Plaza Hamps 1256 3/7/15 57202D
S: Plaza Hamps 1165 597325
D: Plaza Hamps 1097 20900D

PAIR OF YEARLING EWES

- 1- Lazy 5 Ranch, NC
- 2- Joel Flanders, IN
- 3- NOC Sheep Center, OK
- 4- Ty Thorson, WI
- 5- Land Run Hamps, OK

SENIOR EWE LAMBS

- 1- Joel Flanders, IN
 Flanders VIP 5400 9/5/15 65421D
S: Flanders VIP 3556 595957
D: Shellhouse 203 25918D
- 2- Lazy 5 Ranch, NC
 Lazy 5 2930 10/31/15 63792D
S: Wheaton 9-125 589344
D: Lazy 5 2743 52466D
- 3- Lazy 5 Ranch, NC
 Lazy 5 2931 10/31/15 63793D
S: Wheaton 9-125 589344
D: Lazy 5 2743 52466D
- 4- Sidney McAllister, OH
 Daniels 627 12/19/15 61317D
S: Daniels 2107 594452
D: Daniels 3115 42213D

SENIOR CHAMPION EWE

- Joel Flanders, IN
 Flanders VIP 5061 1/10/15 54420D
S: Dee Brothers LLC 3212 596228
D: Flanders VIP 2584 37833D

RESERVE SENIOR CHAMPION EWE

- NOC Sheep Center, OK
 NOC GM-1086-5094 3/12/15 58901D
S: Mayfield/Weber S-4129 600272
D: Northern Oklahoma CH-708-1086 33927D

JANUARY EWE LAMBS

- 1- Jordyn Leininger, IN
 Slack 6230 1/6/16 63157D
S: Slack 4118 "Bottoms Up" 599620
D: Slack 2351 38701D
- 2- Joel Flanders, IN
 Flanders VIP 6188 ET 1/3/16 61783D
S: Dee Brothers LLC 3212 596228
D: Flanders VIP 2584 37833D
- 3- Joel Flanders, IN
 Flanders VIP 6141 1/15/16 61794D
S: Team Johnson P1785 593765
D: Flanders VIP 4046 49104D
- 4- Ty Thorson, WI
 Metro 1608 1/25/16 61551D
S: Ott 3822 596582
D: Metro 316 44382D
- 5- Kyle & Jen Fleener, PA
 FCL 1601 1/15/16 62421D
S: Barton 2090 596138
D: FCL 1310 51161D
- 6- Ty Thorson, WI
 Metro 1613 1/29/16 61559D
S: Ott 3822 596582
D: Metro 306 44378D
- 7- Mackenzie Padgett, IN
 Poe 6003-16 1/15/16 65412D
S: Wheaton 4-112 "The Full Monty" 598740
D: Poe 3395-13 51788D

8- Lazy 5 Ranch, NC
 Lazy 5 2936 1/8/16 63798D
S: Wheaton 9-125 589344
D: Lazy 5 2515 50980D

9- Izzy Wade, IN
 Wade 601 1/14/16 65748D
S: Miller O-732 "Miller Magic" 590164
D: Feller 427 49309D

10- NOC Sheep Center, OK
 NOC RM-273-6004 1/2/16 64762D
S: Miller O-456 598788
D: Northern Oklahoma DW-572-273 28128D

11- Tim & Sarah Fleener, PA
 Fleener 1618 1/29/16 61260D
S: Barton 2090 596138
D: Fleener 1439 51849D

12- VanCleave Hamps - David VanCleave, IL
 VanCleave G 1699 1/10/16 65181D
S: VanCleave 1480 598654
D: VanCleave G-1482 52430D

13- Campbell, Corbin & Clark Coyle, KY
 Terradise 6097 1/6/16 62028D
S: Poe 9118-09 588705
D: Terradise 1437 48926D

14- Campbell, Corbin & Clark Coyle, KY
 Terradise 6098 1/6/16 62026D
S: Poe 9118-09 588705
D: Double F 1664 28535D

15- Cole & Wyatt Kirby, IN
 Boyer 1604 1/10/16 62867D
S: Savage 8121 590761
D: Poe 9074-09 25826D

FEBRUARY EWE LAMBS

1- Kyle & Jen Fleener, PA
 FCL 1613 2/18/16 62426D
S: Barton 2090 596138
D: FCL 1315 46303D

2- Jordyn Leininger, IN
 Slack 6407 2/2/16 62936D
S: Slack 4275 "Trackside" 599619
D: Slack 1420 44563D

3- Jordyn Leininger, IN
 Slack 6252 2/7/16 63159D
S: Slack 4118 "Bottoms Up" 599620
D: Slack E-4155 50147D

4- Joel Flanders, IN
 Flanders VIP 6288 2/19/16 61788D
S: Team Johnson P1785 593765
D: Flanders VIP 4095 49111D

5- Ty Thorson, WI
 Rupnow 1111 2/11/16 61547D
S: Ott 3822 596582
D: Rupnow 1045 49345D

6- Tim & Sarah Fleener, PA
 Fleener 1628 2/5/16 61265D
S: Barton 2090 596582
D: Fleener 1420 48276D

7- NOC Sheep Center, OK
 NOC GM-638-6006 2/2/16 64764D
S: Mayfield/Weber S-4129 600272
D: Northern Oklahoma RE-707-356 27969D

8- Joel Flanders, IN
 Flanders VIP 6240 2/1/16 61803D
S: Dee Brothers LLC 3212 596228
D: Flanders VIP 4942 49216D

9- Breanna Knittel, IL
 IL BK 16116 2/18/16 63918D
S: Scarlet Acres 1350 597845
D: HSF 336 45039D

10- Kyle & Jen Fleener, PA
 FCL 1614 2/18/16 62427D
S: Barton 2090 596138
D: FCL 1315 45539D

11- Sidney McAllister, OH
 Miller P-5161 ET 2/10/16 64256D
S: Miller BK-240 "Built" 597202
D: Rule RSC 3701 45539D

12- NOC Sheep Center, OK
 NOC TCP-4058-6011 2/5/16 64767D
S: Persimmon Creek 11571 600086
D: Northern Oklahoma GM-2023-4058 49239D

13- Hannah Schultz, WI
 Metro 1618 2/1/16 62561D
S: Ott 3822 596582
D: Cabaniss 13-003W 45549D

14- Campbell, Corbin & Clark Coyle, KY
 Terradise 6111 2/17/16 62029D
S: Allred/Elliott 5025G 599688
D: Poe 1430-11 37769D

15- Campbell, Corbin & Clark Coyle, KY
 Terradise 6118 2/18/16 62030D
S: Allred/Elliott 5025G 599688
D: Terradise 1318 42770D

16- Mackenzie Padgett, IN
 Poe 6253 ET 2/20/16 65413D
S: Wheaton 4-112 "The Full Monty" 598740
D: Poe 3395-13 51788D

17- Will Wade, IN
 Feller 602 2/3/16 65749D
S: Miller O-732 "Miller Magic" 590164
D: Feller 158 31367D

18- Alexis Looten, MO
 DOA Hampshires 16020 2/22/16 63664D
S: North Star 900 591681
D: Pullin 1504 57641D

19- Suzanna Storms, IL
 Storms 590 2/18/16 61461D
S: Johnson 4014 598037
D: Storms 0402 26056D

20- VanCleave Hamps - David VanCleave, IL
 VanCleave O 1631 2/23/16 65175D
S: VanCleave 1480 598654
D: VanCleave 1395 52425D

MARCH EWE LAMBS

1- Joel Flanders, IN
 Flanders VIP 6231 ET 3/3/16 61779D
S: Dee Brothers LLC 2155 596227
D: Flanders VIP 3652 43267D

2- Kyle & Jen Fleener, PA
 FCL 1620 3/5/16 62430D
S: Barton 2090 596132
D: FCL 1312 51163D

3- Lazy 5 Ranch, NC
 Lazy 5 2940 4/1/16 63802D
S: Miller O-611 "Picasso" 588182
D: Stitzlein Farms W1629 39770D

4- Jordyn Leininger, IN
 Slack 6651 4/1/16 62954D
S: Slack 3337 "Ringside" 599348
D: Slack E-4497 50152D

5- Lazy 5 Ranch, NC
 Lazy 5 3939 4/1/16 63801D
S: Miller O-611 "Picasso" 588182
D: Lazy 5 2501 45258D

6- Tim & Sarah Fleener, PA
 Fleener 1653 3/3/16 61274D
S: Fleener 1437 598528
D: Fleener 1219 36714D

- 7- VanCleave Hamps - David VanCleave, IL
 VanCleave O 1608 3/15/16 65178D
S: VanCleave 1480 598654
D: Miller P-3558 88969D
- 8- NOC Sheep Center, OK
 NOC TCP-4148-6049 3/4/16 64751D
S: Persimmon Creek 11571 600086
D: Northern Oklahoma GM-2145-4148 51758D
- 9- NOC Sheep Center, OK
 NOC RM-3042-6079 3/19/16 64757D
S: Miller O-456 598788
D: Northern Oklahoma MG-1123-3042 45839D
- 10- Campbell, Corbin & Clark Coyle, KY
 Terradise 6133 3/3/16 62032D
S: Allred/ Elliott 5025G 599688
D: Miller P-4962 53423D
- 11- Campbell, Corbin & Clark Coyle, KY
 Terradise 6139 3/5/16 62033D
S: Miller O-342 "Vintage" 585398
D: Hall 5635 55365D
- 12- Isaac Thompson, IN
 Silver Dollar PL 6072 3/4/16 65759D
S: Plaza Hamps 00-754 569418
D: Silver Dollar GR 1404 51100D
- 13- Brodie Payne, MO
 Plaza 1304 3/11/16 63263D
S: Lambert 15-06 6004040
D: Plaza Hamps 1152 44312D

PAIR OF EWE LAMBS

- 1- Jordyn Leininger, IN
 2- Kyle & Jen Fleener, PA
 3- Joel Flanders, IN
 4- Ty Thorson, WI
 5- Lazy 5 Ranch, NC
 6- NOC Sheep Center, OK

JUNIOR CHAMPION EWE

- Kyle & Jen Fleener, PA
 FCL 1613 2/18/16 62426D
S: Barton 2090 596138
D: FCL 1315 46303D

RESERVE JUNIOR CHAMPION EWE

- Joel Flanders, IN
 Flanders VIP 6231 ET 3/3/16 61779D
S: Dee Brothers LLC 596227
D: Flanders VIP 3652 43267D



CHAMPION EWE

- Joel Flanders, IN
 Flanders VIP 5061 1/10/15 54420D
S: Dee Brothers LLC 596228
D: Flanders VIP 2584 37833D



RESERVE CHAMPION EWE

- Kyle & Jen Fleener, PA
 FCL 1613 2/18/16 62426D
S: Barton 2090 596138
D: FCL 1315 46303D

PREMIER EXHIBITOR

Joel Flanders, IN

GRAND CHAMPION EWE

CHAMPION FITTED EWE

- Jenna Sullivan, CT
 Quam 5-235 3/4/15 57052D
S: J&E Hamps 2-22 "Home Boy" 596111
D: Quam 9023 20700D

RESERVE GRAND

CHAMPION EWE

CHAMPION SLICK-SHORN EWE

- Joel Flanders, IN
 Flanders VIP 5061 1/10/15 54420D
S: Dee Brothers LLC 596228
D: Flanders VIP 2584 37833D



BEST HEADED EWE

- Vanessa Herrig, MN
 Herrig 1114 3/15/16 64471D
S: Caskey 5535 599981
D: Herrig 0991 51094D

GRAND CHAMPION RAM

CHAMPION FITTED RAM

- Pine Lawn Farms - Caskey Family, MN
 Caskey 6448 2/1/16 601838
S: Caskey 1132 593477
D: Frame 3627 47231D

RESERVE GRAND

CHAMPION RAM

CHAMPION SLICK-SHORN RAM

- Joel Flanders, IN
 Flanders VIP 6230 ET 3/3/16 600860
S: Dee Brothers LLC 596227
D: Flanders VIP 3652 43267D



BEST HEADED RAM

- Uptown Farms, MO
 Lambert 16-03 "Vice" 3/3/16 601914
S: J&E Hamps 4-14 597794
D: Lambert 12-103 38871D



MIXED PAIR - BRED AND OWNED

- 1- Baa Baa Acres, WI



YOUNG FLOCK

- 1- Pine Lawn Farms - Caskey Family, MN



FLOCK

- 1- Joel Flanders, IN
 2- Jenna Sullivan, CT

KJELDGAARD FARMS

"Our passion-sheep with style and size."

Happy New Year!

We look forward to a wonderful 2017!

*We plan on selling at Ohio and Midwest
sales in spring plus will have private
treaty available.*

Al and Mary Kjeldgaard | 440 Co. Rd. IJ | Tekamah, NE 68061

almary@microlnk.com | 402.870.0397

EBERT SHEEP FARM

2017 Sale Dates

April 10 - 46th Annual Club
Lamb & Production Sale hosted
by wllivestock.com

April 15 - Farm Open House

June 12 - Ewe & Ram Sale
hosted by wllivestock.com



This is our first "King Tut"
lamb. He bred all of our 35
Hamp ewes for 2017 lambs.
We are SUPER
excited about his lambs.

Jeff, Kerri, Christine & Monica Ebert
10015 Flush Road - St. George, KS 66535
(785) 458-9174 - ebertsheepfarm@gmail.com
www.ebertsheepfarm.com

WAGGONER HAMPSHIRE

Roy & Judy Waggoner
18217 Hink School Ave. Cole Camp, MO 65325
w.hampsnol@gmail.com + Home: 660-974-2118
Cell: 660-221-3388 or 660-221-3456

FINDER

Hampshires,
Katahdins &
Maremma Livestock
Guardian Dogs



WARREN & PAM FINDER

Warren for sheep: (620) 532-1327
Pam for dogs: (620) 491-1087

14715 W. Maple Grove Rd.
Kingman, KS 67068

MEET YOUR DISTRICT 8 DIRECTOR



I grew up on a small farm in Massachusetts, where we raised about 1,000 head of hogs and 250 head of commercial sheep. Due to our closed swine herd status, when my brother and I became interested in showing livestock more extensively, we were encouraged to look into sheep. In 2002, I purchased my first set of Hampshire ewe lambs at the New England Sale and have been hooked on the breed ever since. I showed extensively during my high school career and continued to show in junior shows while I was in college at Oklahoma State University (Go Pokes!).

While I was only able to show my Hampshires in a limited capacity for a few years post-college as I was in the process of launching my career, I still maintained my flock with help from my family. Luckily, my career recently granted me the opportunity to move closer to home and in doing so, allows me to be more involved with my flock. Currently I have about 20 head of ewes that I'm looking forward to lambing this year and showing the offspring next show season.

I am flattered to have the opportunity to serve on the board of directors and represent my district. I believe the breed has made many positive strides forward in recent years, especially in our junior program. I grew up watching my brother show Southdowns, which have a very active junior program, and I'd like to see the Hampshire breed have similar, if not better, opportunities for our youth.

Like all of the AHSA board members, I'm always available for communication and questions from members. You can call me at 413-387-2726 or email me at katelyn.parsons@okstate.edu.

CHAPIN HAMPS

Bill & Carole, Derek, Laura & Clive
Coal City, IL 60416
(815) 954-5129 chapinhamps@gmail.com

**Sound, Honest, Consistent
Hampshire Sheep**

Size, Thickness, Bone & Beauty

Thanks to our 2016 Buyers:

**Ethan Bertram
Charlotte Toohill**

A huge thank-you to Charlotte Toohill
for her exceptional promotional
efforts on behalf of the
Illinois Hampshire Sheep Association at the
Illinois Bred Ewe Sale

**Fall Ram Lamb
Sire: Koehler 1330 – Times**



**Picturesque January Ewe
#621**



Mumm Hampshires

*Thanks to all of our
buyers last year!*



Reserve Champion Hampshire Ewe

**2016 National Hampshire Sale sold
to Niemeier Hampshires, IL**



Champion Ewe (Jr Ewe Lamb)

From the Illini bred Ewe Sale

Sold to Blainey Woods

**Watch for us at the Illini
Spring Sale and the Big
Ohio Sale!**



Mumm 1565 “Final Opportunity”

Sire: Bob 12-154 “Rare Opportunity”

**He was Champion Ram IL Jr Show, 1st Sr Ram
at IL and IN State Fair and 3rd at IA State Fair**

Watch for his lambs coming in Spring 2017

Jason, Megan, Beau, Luke & Emmalou Mumm

49 CR 1300 North - White Heath, IL 61884

Jason Cell: 217-377-2073 - Megan Cell: 217-377-2083 - Home: 217-687-2874

meganmumm@hotmail.com - www.mummhampshires.com



2016 National Hampshire Show Premier Flock and Premier Slick-Shorn Exhibitor



**Reserve Jr. Champion Hampshire
Ewe, 2016 NAILE Open Show**



**Class Winner Hampshire
Fall Ewe Lamb
2016 NAILE National Junior and
Open Shows**



**2016 Indiana State Fair
Reserve Champion Hampshire
Breeding Ewe**

**National
Reserve Grand
Champion
Hampshire
Overall Ram**



**Champion Slick-Sheared Ram,
2016 NAILE Open Show**



**Champion Slick-Sheared Ewe,
2016 NAILE Open Show**

**National
Reserve Grand
Champion
Hampshire
Overall Ewe**

Jerry Flanders, DVM

www.vipclublambs.com



Auburn, Kentucky

CONTINUING THE FAMILY TRADITION OF VAN SICKLE HAMPSHIRE

ESTABLISHED 1983

Scott, Meg, Klay and Ellie VanSickle
270-792-7173 vansickleantiquityridge@gmail.com
Visit us at antiquityridgefarm.com

Visitors
always
welcome

KING DIAMOND RANCH

"King Arthur"

King Diamond Ranch
59 TW RR



He impressed this summer & fall with five Supreme Champion titles!
In Louisville he continued to impress:
1st Place Fall Ram Lamb
2016 NAILE Junior Hampshire Show

Thank you
Richard & Cody
Jacobson for
managing our
sheep at NAILE!

Watch for us at these
2017 Sales:

May 2nd: AHSA OnLine Sale

June 6th: AHSA OnLine Sale

June 19th - 24th: National
Hampshire Sale - Sedalia, MO

We have an exciting set of
yearling ewes, fall and spring
lambs by these sires:

Fleener 1414
2014 Jr Champion Ram Sedalia

KDR 43 "Tango"
son of Tesconi Farms 1028 & our
foundation Frame ewe

KDR 46 "Piranha"
proven son of Fleener 1414

ARNOLD, DINA, COURTNEY AND AMANDA KING

QUESTIONS - CONTACT DINA TESCONI-KING

DINAMKING@HOTMAIL.COM | 707.322.3469

VISIT OUR FACEBOOK PAGE - KING DIAMOND RANCH

HERRIG HAMPSHIRE

2016 Fall Lambs are Sired by Herrig "Turbo" Thanks to Wise Hampshires for Selling Us half of him back.

2017 Spring Lambs will be Sired by Strawberry Fields 1520 "White Smoke" and Caskey 5535

HERRIG 1082

Fall Ewe Purchased by Jessica Alf on Our Online Sale.
Reserve Champion Fitted Ewe at All American Jr Show.
1st Fall Ewe at Naile Jr show and Open Show.



HERRIG 1114

2nd Place March Ewe Lamb at Naile jr show and
Best Headed Ewe in the Open Show.



Winner of Best Headed
ewe at Naile Open Show.



2017 SALE SCHEDULE

- Herrig Hampshire and Southdown Online Sale April 23rd on wllivestock.com
- Ohio Showcase Sale In May
- Herrig Hampshire and Southdown Online Sale June 4th on wllivestock.com
- Midwest Stud Ram sale in June

DAVID AND JAKE HERRIG

677 STATE HIGHWAY 267 | SLAYTON, MN 56172

DAVE: 507-220-1360 | JAKE: 507-227-4228 JAKEHERRIG@YAHOO.COM | WWW.HERRIGSHEEP.COM

FOLLOW THESE 10 STEPS TO BECOME AN EFFECTIVE NSIP BREEDER

Enroll into NSIP Commit to genetic progress with NSIP, America's Genetic Foundation for Profitable Sheep Industry.

Submit Performance Data Sheep that have been selected based on EBVs, derived from performance data, are often genetically superior to animals without EBVs.

Cooperate with Other NSIP Breeds One of the strengths of NSIP is the ability to do across flock genetic comparisons. The best method to probe elite status of an animal is to test its genetics in multiple flocks.

Plan Breeding Groups to Test Genetics Genetic predictions are greatly improved when multiple sires and dams have offspring born within a similar time and managed similarly.

Collect the Right Data at the Right Time Develop a strategic performance data collection protocol that fits the breed type and flock management system starting with date of birth and percentage. After weaning weight, data collection is optional based on the goals of the breeder and commercial clientele.

Maintain Good Contemporary Groups The program relies on data from on-farm performance testing designed to minimize non-genetic sources of variation. Genetic predictions are most reliable when individuals are compared with the correct contemporary group.

Communicate with Commercial Producers EBVs are a tool to improve the productivity of the national flock by distributing genetics from seedstock producers to the commercial industry. Explain to customers why EBVs are important and how to use them to improve profitability and listen to their feedback.

Make Sound Breeding Decisions EBVs should be used in combination with visual appraisal to ensure the breeding animals are structurally sound and void of genetically heritable defects.

Be Honest Very rarely does an animal exist that does not have flaws. Both the breeders and NSIP are negatively affected when breeders are not forthcoming with all information.

Be Patient and Trust the Data It takes multiple generations of collecting and submitting performance data to accurately predict genetic merit within a flock. Over time, the data will reveal the truth, so be patient.

Learn more about how NSIP's genetic evaluation tool can help your flock at www.nsip.org

ALL AMERICAN JUNIOR SHOW

The 2017 All-American Junior Show will be held June 29th-July 2nd at the Alliant Energy Center in Madison, WI. This show has become one of the most popular shows for our Hampshire youth. Hampshires are generally one of the largest breeds that exhibit at the AAJS as there are classes both for fitted and slick shorn Hampshires as well as Hampshire market lambs. Watch the Hampshire website and the Hampshire Happenings for more information on the AAJS. More details can also be found at www.allamericanjuniorshow.com. Entry deadline is usually around May 25th for the AAJS.

MIDWEST JUNIOR PREVIEW SHOW

The 2017 Midwest Junior Preview Show will be held in Sedalia, MO on June 3rd. This has become one of the top shows in the Midwest for breeding sheep. There are classes for both fitted and slick shorn Hampshires. Hampshires will have two classes for yearlings ewes (split on Feb. 15th), fall, January, February, and March lamb classes both for ewes and rams. The American Hampshire Sheep Association helps sponsor the Hampshire portion of this show with a \$1,000 contribution. Entries must be received by Friday June 2nd at 8:00pm either in person or by phone to allow show staff time to prepare the class schedule. For more information on the MJPS go to www.midwestjuniorpreviewshow.com.

EASTERN REGIONAL HAMPSHIRE SALE

The Eastern Regional Hampshire Sale will be held May 11-13 in Eaton, Ohio. The sale offers both fitted and slick shorn classes for Hampshires. The fitted Hampshires will show on Friday, May 12th following Southdowns and Shropshires. The show starts at 8:00 AM. They sell on Saturday, May 13th following Southdowns and Shropshires as well, with a 9:00 AM start time. The wether sire Hampshires will show on Thursday, May 11th. They are the last breed to show on the 11th. They sell on Friday, May 12th as the last breed to sell. The sale starts at 11:00 AM. Banner Sales Management manages this sale. Contact them at 309-785-5058 for entry information or a sale catalog.

AHSA SPONSORED ONLINE SALES

The American Hampshire Sheep Association is sponsoring two online sales this spring. Each sale will offer registered Hampshire yearling ewes and rams and ewe and ram lambs. Sale dates are for these two sales are May 2nd and June 6th and hosted by Willoughby Sales. The entry deadline for both sales is ten days prior to the sale date. Entry fees are \$10 per ewe entry and \$50 per ram entry. Entry information can be found on the Hampshire website at www.hampshires.org or by contacting Jeff at the AHSA office at 785-456-8500. These sales are an opportunity for established or new breeders to offer their genetics to a nationwide audience. Quality pictures and or videos and good delivery options are critical for creating a successful sale.

WESTERN REGIONAL HAMPSHIRE SALE

The AHSA Board of Directors voted to name the Nugget All American Sale as the Western Regional Hampshire Sale. This sale offers both fitted and wether sire Hampshires. The sale is managed by Willoughby Sales and they can be contacted at 317-983-6572. The sale will be held June 1-3, in Reno, NV. The fitted Hampshires will be judged by Rod Crome and the wether sire Hampshires will be judged by Larry Shell. Watch the Hampshire website and wlvstock.com as more information comes available.

NATIONAL HAMPSHIRE SALE

The National Hampshire sale will be held in conjunction with the Midwest Stud Ram Sale in Sedalia, MO June 19-24. This sale annually attracts top Hampshires from coast to coast as it is one of the premier sheep events of the year. There will be all types of Hampshires offered for sale. The sale is managed by the Heartland Group and more information can be found both on the Hampshire website and at www.midwestsale.com as it becomes available. Make plans now to attend and consign or purchase Hampshires at the National Hampshire Sale in 2017. There is a block of rooms set aside at the Best Western in Sedalia under the American Hampshire Sheep Association. Their phone number is 660-826-6100.

2016 Year

End

Registrations By State

Oklahoma	719
Texas	651
Illinois	599
Minnesota	596
Wisconsin	566
South Dakota	561
Indiana	464
California	322
Iowa	300
Pennsylvania	263
Ohio	215
Kansas	213
Missouri	204
Colorado	171
Oregon	158
Utah	132
Kentucky	131
Michigan	111
Wyoming	93
Nebraska	88
Washington	86
Virginia	78
North Dakota	75
Tennessee	74
New York	67
Montana	66
Idaho	52
Rhode Island	45
Maryland	42
North Carolina	33
New Hampshire	33
Delaware	31
Georgia	23
Massachusetts	21
West Virginia	21
Arkansas	16
Maine	15
New Jersey	15
Connecticut	13
Nevada	13
Florida	11
Mississippi	9
Louisiana	8
Alabama	2

Registrations By Member

Jim Miller, TX	229
Impact Hamps, WI	133
Ellerbrock Club Lambs, IL	106
Cabaniss Club Lambs, OK	104
Pine Lawn Farm, MN	97
Tom Slack, IN	95
Leland H Wheaton, MI	88
Johnson Family Show Stock, WI	83
Ott Club Lambs, OK	80
South Dakota State University, SD	79
University of Wisconsin, WI	79
Haws Club Lambs, TX	71
Bobendrier Hampshires, MN	65
Mennen Club Lambs, IN	64
Joel Flanders, IN	63
Joseph Clarke, IL	47
Held's Hampshires, SD	47
Hubbard-Roselawn Hampshires, OR	46
Travis, Tyler, & Alicia Nelssen	44
Paradigm Hampshires, CA	43
University of Minnesota, MN	43
Jadewood Valley Hamps, PA	43
A&F Club Lambs, OK	43
Beau Mumm, IL	42
NOC Sheep Center, OK	42
Nelson Hampshires, CO	40
Joe Harrell, OK	38
Reid Merrill, MN	37
Strawberry Fields, RI	37
Pullin's Hamps, IA	36
John Allred/Clay Elliott, UT	36
Dezeeuw Farms, SD	36
Wolf Club Lambs, IA	35
Stanley Poe & Sons, IN	35
Michel or Betty Brink, SD	34
Helming Hampshires, CO	34
Brister Club Lambs, TX	33
Fuller Brothers, SD	33
Shroyer Show Stock, OH	33
Derick Miller, TX	33
Dustin Miller, TX	33
Bobendrier Boys, MN	32
Travis Bell, ND	32

Transfers By Member

Jim Miller, TX	242
Cabaniss Club Lambs, OK	117
Impact Hamps, WI	80
Leland H Wheaton, MI	65
Pine Lawn Farm, MN	45
NOC Sheep Center, OK	40
Stanley Poe & Sons, IN	34
Abby Nightingale, TX	34
Richard Krackow, WI	32
South Dakota State University, SD	30
Tom Slack, IN	29
Hall Club Lambs, MD	29
Bobendrier Hampshires, MN	27
Ott Club Lambs, OK	29
Joseph Clarke, IL	25
Jadewood Valley Hamps, PA	23
Tim & Sarah Fleener, PA	22
Shroyer Show Stock, OH	22
Moenter Hampshires, OH	26
Held's Hampshires, SD	21
Allison McGolden, OK	20
Joel Flanders, IN	20
Kleinert Hampshires, IL	19
Pullin's Hamps, IA	18
Allen Show Lambs, OK	18
Jo Dee Rexwinkle, OK	18
Mennen Club Lambs, IN	17
Cody Farris, TX	16
Hubbard-Roselawn Hampshires, OR	16
Turner Show Stock, TX	15
Rule Sheep, IA	15
Spoonster Hamps, MO	14
Robert Koehler & Family, MN	13
Lazy 5 Ranch, NC	13
Desire' Routier, MN	13
Brady Clark, NH	13

Genetic's Out For Success!



Grizz x DB 137
Purchased from Dee Brothers



Shower Chicken x Sassy
Purchased from Allen Show Lambs



Rembrandt x Recruit "Rose"
Purchased from Beatty's Club Lambs



Case x Cinch
Purchased from Beatty's Club Lambs

HFLEENER
HAMPS

Tim & Sarah Fleener
Farm: (610) 589-2588
Tim: (717) 413-5181
Sarah: (717) 304-6229



Kyle, Jen, & Hudson Fleener
Kyle: (717) 304-9116
Jen: (717) 269-2500



**- Reserve Champion Hampshire Slick Ram
2016 NAILE
Bred by: Fleener Hamps**



**- Reserve Champion Hampshire Ewe
2016 Maryland State Fair
Bred by Fleener Club Lambs**



**- Reserve Champion Hampshire Slick Ewe
2016 NAILE
Bred by: Fleener Club Lambs**



**- Reserve Champion Open Hampshire Ewe
2017 PA Farm Show
Bred by: Fleener Club Lambs
Shown by: Jason Mazepink**



**- Champion Hampshire Ewe
2016 Maryland State Fair
Bred by: Fleener Club Lambs**



**- Champion AOB Ewe
2016 Maryland State Fair
Bred by: Fleener Club Lambs**



**- Champion Cross Lamb Div. 1
2017 PA Farm Show
Bred by: Fleener Club Lambs
Shown by: Rachel Clark**



**- Reserve Champion Market Lamb
2016 York State Fair
Bred by: Fleener Hamps
Shown by: Olivia Waggoner**

North American International Livestock Exposition Junior Hampshire Show Results

Louisville, KY - November 12, 2016

Junior Show Judge: Travis Hoffman, ND

-FITTED DIVISION-

SENIOR RAM LAMBS

1- Amanda King, CA King Diamond Ranch 59	9/25/15	600999
2- Tinleigh Spoonster, MO Held 15-1741	10/10/15	600766
3- Jenna Sullivan, CT Sullivan 1602	9/18/15	601606
4- Olivia Nichols, KY Nichols 1589	9/26/15	601338

JANUARY RAM LAMBS

1- Jenna Sullivan, CT Rikow 6037	1/4/16	601199
2- Jessica Alf, WI Alf 82 16	1/7/16	600967
3- Logan Beckmier, IL Livermore 738-16	1/10/16	601867

FEBRUARY AND LATER RAM LAMBS

1- Jessica Alf, WI Alf 87 16	2/6/16	600969
2- Abigail Showalter, VA Showalter 3019	2/8/16	601678
3- Jesse Zirkle, VA Gochenour 0216	2/6/16	600847
4- Abigail Showalter, VA Showalter 3016	2/9/16	601677



CHAMPION RAM

Jenna Sullivan, CT Rikow 6037	1/4/16	601199
----------------------------------	--------	--------



RESERVE CHAMPION RAM

Jessica Alf, WI Alf 82 16	1/7/16	600967
------------------------------	--------	--------

YEARLING EWES

1- Jenna Sullivan, CT Quam 5-235	3/4/15	57052D
2- Jenna Sullivan, CT Strawberry Fields 1526	3/4/15	57613D
3- Tinleigh Spoonster, MO Spoonster 15-04	2/17/15	58768D
4- Beau Mumm, IL Mumm 1524	2/9/15	54696D
5- Bobendrier Boys, MN Bobendrier Boys 1526	2/1/15	58373D
6- Jessica Alf, WI Herrig 1023	1/3/15	54496D
7- Brandt Spilde, WI Golden Lane Farms 1504	1/3/15	54176D
8- Bobendrier Boys, MN Bobendrier Boys 1555	4/6/15	58383D
9- Dylan Klug, WI Klug HH 15-172T	1/1/15	54093D
10- Tinleigh Spoonster, MO Spoonster 1530	4/7/15	58770D
11- Abilene Gatson, MO Gatson 80	1/13/15	54825D
12- Bobendrier Boys, MN Bobendrier Boys 1546	3/26/15	58379D
13- Aubrie Seeger, WI Suehs 15-34	3/6/15	55763D
14- Jesse Zirkle, VA Gochenour 0206	2/24/15	54006D

SENIOR EWE LAMBS

1- Jessica Alf, WI Herrig 1082	9/20/15	61404D
2- Kelsey Swonger, KS Caskey 5641	10/2/15	62794D

JANUARY EWE LAMBS

1- Bobendrier Boys, MN Bobendrier Boys 1626	1/6/16	61880D
2- Bobendrier Boys, MN Bobendrier Boys 1617	1/4/16	61879D
3- Jenna Sullivan, CT Quam 11367	1/2/16	63302D
4- Kelsey Swonger, KS Tvrdy 16-3	1/6/16	62978D
5- Jessica Alf, WI Alf 80-16	1/3/16	62121D
6- Dylan Klug, WI Rikow 6034	1/3/16	62840D
7- Tinleigh Spoonster, MO Held 16-1768	1/18/16	61480D
8- Brandt Spilde, WI Rikow 6029	1/2/16	62845D
9- Jenna Lindow, WI Lindow Farm 0315	1/10/16	61987D
10- Abilene Gatson, MO King Diamond Ranch 73	1/27/16	63153D

11- Faith Houghtaling, SD Houghtaling 16-655	1/22/16	61531D
---	---------	--------

FEBRUARY EWE LAMBS

1- Jessica Alf, WI Alf 90-16	2/18/16	62126D
2- Tyler Majchrzak, MD Majchrzak 1615	2/17/16	62910D
3- Jenna Sullivan, CT Sullivan 1615	2/20/16	62852D
4- Brandt Spilde, WI Spilde 2338	2/17/16	63075D
5- Grant Sullivan, CT Larson L&L 614	2/16/16	63862D
6- Kelsey Swonger, KS Caskey 6508	2/6/16	61777D
7- Faith Houghtaling, SD Houghtaling 16-674	2/6/16	61535D
8- Aubrie Seeger, WI Scheller 271	2/6/16	64384D
9- Danielle Houghtaling, SD Houghtaling 16-689	2/7/16	61537D

MARCH EWE LAMBS

1- Kenzie Meyer, IL Meyer 1639	3/15/16	64802D
2- Vanessa Herrig, MN Herrig 1114	3/15/16	64471D
3- Jenna Sullivan, CT Sullivan 1616	3/9/16	62845D
4- Miranda Hunter, DE Carr 1616	3/2/16	63216D
5- Dylan Klug, WI Klug HH 16-194	3/5/16	61331D
6- Beau Mumm, IL Mumm 1654	3/2/16	61656D
7- Kelsey Swonger, KS Newland 0420	3/6/16	63638D
8- Karly Pannier, IL Gehlbach 16-11	3/5/16	65755D
9- Logan Beckmier, IL Livermore 809-16	3/4/16	64562D
10- Beau Mumm, IL Mumm 1666	3/7/16	61659D



CHAMPION EWE

Jenna Sullivan, CT Quam 5-235	3/4/15	57052D
----------------------------------	--------	--------



RESERVE CHAMPION EWE

Jessica Alf, WI
Alf 90-16 2/18/16 62126D

-SLICK-SHORN DIVISION-

SENIOR RAM LAMBS

1- Alison Kelly, IN
JFSS 6127 12/24/15 600994

JANUARY RAM LAMBS

1- Campbell, Corbin & Clark Coyle, KY
Terradise 6100 1/6/16 600934

2- Garrett Friesen, IN
Friesen 1656 1/13/16 601413

3- Alexis Looten, MO
L Parr 1602 1/10/16 601182

4- Ashton Daniels, MO
Plaza Hamps 1283 1/9/16 602077

FEBRUARY AND LATER RAM LAMBS

1- Morgan Hauger, IN
Hauger 0245 3/7/16 601627

2- Sidney McAllister, OH
BWF 119 2/22/16 600605

3- Joel Flanders, IN
Flanders VIP 6230 ET 3/3/16 600860

4- Holly Swearingen, KS
Swearingen SS 16-24 2/12/16 602025

5- TJ Yazell, KY
PPF 691 3/2/16 601927

6- Erin Israel, FL
Ellerbrock 3789 2/18/16 601530

7- Erin Israel, FL
Izzy Playboy 3/20/16 601392



CHAMPION RAM

Morgan Hauger, IN
Hauger 0245 3/7/16 601627



RESERVE CHAMPION RAM

Sidney McAllister, OH
BWF 119 2/22/16 600605

EARLY YEARLING EWES

1- Joel Flanders, IN
Flanders VIP 5061 1/10/15 54420D

2- Levi Weaver, AR
Cabaniss 15-505 1/3/15 54120D

3- Ty Thorson, WI
Metro 1513 1/16/15 54483D

4- Alison Kelly, IN
Kelly 50 1/15/15 63965D

5- Abigail Wilson, NC
Lazy 5 2902 1/1/15 58356D

6- Corbin Coyle, KY
Poe 5319-15 1/15/15 56212D

7- Miranda Hunter, DE
Fleener 1506 1/10/15 55793D

8- Hannah Schultz, WI
Metro 1511 1/16/15 54481D

9- Katherine Parsley, IN
Flanders VIP 5035 AI 1/4/15 54447D

10- Campbell, Corbin & Clark Coyle, KY
Terradise 1547 1/4/15 55312D

11- Campbell, Corbin & Clark Coyle, KY
Terradise 1544 1/3/15 55309D

12- Levi Weaver, AR
Metro 1504 1/13/15 54479D

13- Walker Tingle, KY
Hancock 5006 1/2/15 59957D

14- Melissa Furnish, IN
Hancock 5058 1/18/15 59901D

15- Savannah Hubbard, IN
Hubbard 1503 1/19/15 59191D

16- James Thibodaux, LA
Lessigne LAB 62483 2/9/15 58525D

1- Abigail Wilson, NC
Lazy 5 2917 3/6/15 58356D

2- Holly Swearingen, KS
Swearingen SS 1536 3/5/15 59643D

3- Ty Thorson, WI
Metro 1534 3/8/15 54475D

4- Abigail Wilson, NC
Lazy 5 2916 3/5/15 58355D

5- TJ Yazell, KY
PPF 520 2/1/15 58766D

6- Campbell, Corbin & Clark Coyle, KY
Terradise 1558 2/17/15 55310D

7- Abigail Wilson, NC
Lazy 5 2912 3/5/15 58534D

8- Joel Flanders, IN
Flanders VIP 5180 3/5/15 54429D

9- Morgan Sanchez, WY
Spy Club Lambs 1575 2/23/15 59564D

10- Austin Etzler, OH
Plaza Hamps 1279 3/8/15 57213D

11- Austin Etzler, OH
Plaza Hamps 1247 2/16/15 57198D

SENIOR EWE LAMBS

1- Joel Flanders, IN
Flanders VIP 5400 9/5/15 65421D

2- Morgan Hauger, IN
Poe 6084-16 12/20/15 62972D

3- Lazy 5 Ranch, NC
Lazy 5 2930 10/31/15 63792D

4- Sidney McAllister, OH
Daniels 627 12/19/15 61317D

5- Megan Kelly, IN
Kelly 34 12/20/15 63966D

6- Abigail Wilson, NC
Lazy 5 2931 10/31/15 63793D

7- Levi Weaver, AR
Shroyer 1805 12/15/15 61500D

EARLY JANUARY EWE LAMBS

1- Jordyn Leininger, IN
Slack 6230 1/6/16 63157D

2- Abigail Wilson, NC
Lazy 5 2935 1/7/16 63797D

3- Izzy Wade, IN
Wade 601 1/14/16 65748D

4- Emily Brite, TX
Jennings 6021 1/10/16 62580D

5- Joel Flanders, IN
Flanders VIP 6188 ET 1/3/16 61783D

6- Trent George, MI
Buckham 6061 AI 1/4/16 65424D

7- Emily Brite, TX
Jennings 6020 1/10/16 62579D

8- Savannah Hubbard, IN
Hancock 6048 1/8/16 62552D

9- Campbell, Corbin & Clark Coyle, KY
Terradise 6097 1/6/16 62028D

10- Walker Tingle, KY
Hancock 6019 1/5/16 62551D

11- Katie Fry, IN
Jennings 6001 ET 1/1/16 62578D

12- Campbell, Corbin & Clark Coyle, KY
Terradise 6098 1/6/16 62026D

13- Hayden Deno, IN
Deno Farms 602 1/1/16 63027D

14- Caroline Jenkins, GA
M&M 0383 1/14/16 64580D

15- Shelby Edwards, IN
Peyton 6076 1/3/16 62970D

16- Garrett Flinn, IN
Harms R 72 1/10/16 63064D

LATE JANUARY EWE LAMBS

1- Matthew Connolly, NC
Wheaton A6 063 ET 1/18/16 64608D

2- Ty Thorson, WI
Metro 1608 1/25/16 61551D

3- Seth Michel, IN
Michel 1609 1/22/16 62729D

4- Cynthia Connolly, NC
Shroyer 1715 1/15/16 63772D

5- Samantha Silverthorn, IN
Ott B 6169 ET 1/25/16 63930D

6- Joel Flanders, IN
Flanders VIP 6141 1/15/16 61794D

7- Ty Thorson, WI Metro 1613	1/29/16	61559D
8- Allison Farmer, MD Overman OCL 6015	1/15/16	62814D
9- Diane Hobbs, IN Hobbs 6003	1/20/16	63747D
10- Mackenzie Padgett, IN Poe 6003-16	1/15/16	65412D
11- Isabelle Clouse, IN Kleinert Hamps 4931	1/15/16	65210D
12- Caroline Jenkins, GA M&M 0387	1/21/16	64583D
13- TJ Yazell, KY PPF 625	1/24/16	64810D

EARLY FEBRUARY EWE LAMBS

1- Ty Thorson, WI Rupnow 1111	2/11/16	61547D
2- Karrie VanWinkle, KS Ott 6821	2/1/16	63346D
3- Jordyn Leininger, IN Slack 6407	2/2/16	62936D
4- Holly Swearingen, KS Swearingen SS 1617	2/2/16	65155D
5- Maeci Marshall, IN Slack 6219	2/3/16	63162D
6- Joel Flanders, IN Flanders VIP 6240	2/1/16	61803D
7- Levi Weaver, AR Wolf Club Lambs 16067	2/1/16	63590D
8- Amber Ferrell, IN Slack 92574	2/14/16	63165D
9- Jordyn Leininger, IN Slack 6252	2/7/16	63159D
10- Hannah Schults, WI Metro 1618	2/1/16	61561D
11- Will Wade, IN Feller 602	2/10/16	65749D
12- Sidney McAllister, OH Miller P5161 ET	2/10/16	64256D
13- Garrett Friesen, IN Friesen 1609	2/6/16	63784D
14- Diane Hobbs, IN Hobbs 6010	2/8/16	63748D
15- Caroline Jenkins, GA M&M 0440	2/1/16	64582D
16- Jesse Zirkle, VA Gochenour 0213	2/1/16	61737D
17- Elizabeth Zirkle, VA Gochenour 0218	2/7/16	61738D

LATE FEBRUARY EWE LAMBS

1- Ava Shroyer, OH Shroyer 1727	2/15/16	65801D
2- Miranda Hunter, DE Poe 6342-16	2/17/16	62976D
3- Wyatt Nixon, WI JFSS 6125	2/24/16	64958D
4- Morgan Hauger, IN Hauger 0206	2/19/16	63884D
5- Morgan Sanchez, WY Spy 1750	2/18/16	65205D
6- Campbell, Corbin & Clark Coyle, KY Terradise 6111	2/17/16	62029D
7- Joel Flanders, IN Flanders VIP 6288	2/19/16	61788D
8- Brooke Howard, WY Spy 1761	2/18/16	65206D

9- Alexis Looten, MO DOA Hampshires 16-020	2/22/16	63664D
10- Morgan Hauger, IN Hauger 0208	2/20/16	63880D
11- Campbell, Corbin & Clark Coyle, KY Terradise 6118	2/18/16	62030D
12- Breanna Knittel, IL IL BK 1611D	2/18/16	63918D
13- Abigail Wilson, NC Lazy 5 2944	2/18/16	64411D
14- Mackenzie Padgett, IN Poe 6253-16	2/20/16	65413D
15- Justin Powell, OH Erwin 1683	2/21/16	65417D
16- Allison Farmer, MD Poe 6307-16 AI	2/16/16	62965D

EARLY MARCH EWE LAMBS

1- Wyatt Nixon, WI JFSS 6136	3/6/16	64959D
2- Maeci Marshall, IN Slack 6597	3/6/16	63593D
3- Amber Ferrell, IN Slack 92573	3/3/16	63168D
4- Campbell, Corbin & Clark Coyle, KY Terradise 6133	3/3/16	62032D
5- Joel Flanders, IN Flanders VIP 6231 ET	3/3/16	61779D
6- Seth Michel, IN Michel 1624	3/3/16	62731D
7- Campbell, Corbin & Clark Coyle, KY Terradise 6139	3/5/16	62033D
8- Diane Hobbs, IN Hobbs 6013	3/11/16	63749D
9- TJ Yazell, KY PPF 640	3/4/16	64811D
10- Holly Swearingen, KS Swearingen SS 1640	3/6/16	65054D
11- Cooper Sanchez, WY Spy 1709	3/4/16	65203D
12- Zachary Bobb, IA Bobb 1428	3/8/16	65401D
13- Blair Sanchez, WY Spy 1733	3/4/16	65204D
14- Kyle Bredemeyer, IA Bobb 781	3/5/16	65402D
15- Katlyn Mathews, LA KM 2008 Lelo	3/14/16	65151D
16- Brodie Payne, MO Plaza 1304	3/11/16	63263D

LATE MARCH EWE LAMBS

1- Brianna Edwards, FL D Nelssen 16179	4/14/16	63151D
2- Ava Shroyer, OH Shroyer 1712	3/15/16	65799D
3- Abigail Wilson, NC Lazy 5 2940	4/1/16	63802D
4- Jordyn Leininger, IN Slack 6651	4/1/16	62954D
5- Mallory Corzatt, IL Corzatt 1667	3/18/16	63273D
6- Abigail Wilson, NC Lazy 5 2939	4/1/16	63801D
7- Ireland & Jasper Shuck, IN Daniels 6266	3/17/16	62876D
8- Abigail Wilson, NC Lazy 5 2946	4/15/16	65452D
9- Anara Shroyer, OH		

Shroyer 416	3/15/16	65800D
10- Abigail Wilson, NC Lazy 5 2947	4/20/16	65453D
11- Alison Kelly, IN JFSS 6052	3/15/16	62179D
12- Ella Greiner, IA Greiner IA 5716-6256	3/16/16	65397D



CHAMPION EWE

Jordyn Leininger, IN Slack 6230	1/6/16	63157D
------------------------------------	--------	--------



RESERVE CHAMPION EWE

Matthew Connolly, NC Wheaton A6 063 ET	1/18/16	64608D
---	---------	--------

GRAND CHAMPION EWE

CHAMPION FITTED EWE

Jenna Sullivan, CT Quam 5-235	3/4/15	57052D
----------------------------------	--------	--------

RESERVE GRAND

CHAMPION EWE

CHAMPION SLICK-SHORN EWE

Jordyn Leininger, IN Slack 6230	1/6/16	63157D
------------------------------------	--------	--------

GRAND CHAMPION RAM

CHAMPION FITTED RAM

Jenna Sullivan, CT Rikow 6037	1/4/16	601199
----------------------------------	--------	--------

RESERVE GRAND

CHAMPION RAM

RESERVE CHAMPION FITTED RAM

Jessica Alf, WI Alf 82 16	1/7/16	600967
------------------------------	--------	--------

BREEDER YOUNG FLOCK

1- Jenna Sullivan, CT		
-----------------------	--	--

Junior Spotlight

MIRANDA HUNTER

Miranda Hunter is 20 and from Newark, Delaware. She graduated from Saint Elizabeth High School in 2015 and currently works full time at the local hospital, Christiana Care, in the Cardiology Department.

She was an active 4-H member for over 12 years, holding various leadership positions including Club President, Junior Council President, State Teen Council County Representative and State Teen Council Vice President. Today She currently serves as a 4-H leader for a sheep club in Delaware. 4-H introduced her to her first sheep project at age 8 and she was instantly hooked! The majority of her show career has been focused on raising market lambs, however in 2014 she was afforded the opportunity to have a year round project with her mentor and extension agent, Kaitlin Klair. She has always appreciated the Hampshire breed and decided to start her own flock. In doing so, she selected lambs from breeders whose stock she has admired and now is beginning to reap the rewards through her own breeding program.

Her flock today consists of 12 head, however, she should have lambs on the ground soon. Her favorite show that she attended is the All American Junior Show. She says "I really enjoy getting the opportunity to compete with other juniors on a national level that share my passion."

When asked what she likes about Hampshires, she says "Having raised crossbred market lambs for so long, I have an affinity with slick shorn Hampshires. I love their structure and overall breed characteristics."

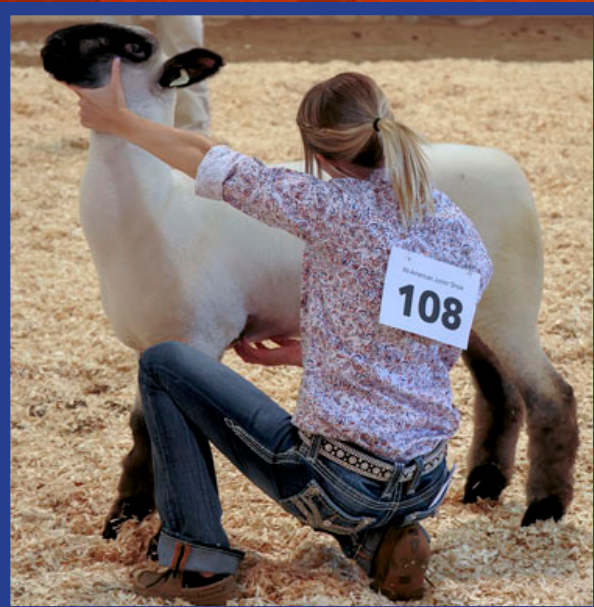

Her fondest sheep memory is a toss-up between winning Supreme Ewe at the Delaware State Fair this past summer and winning her showmanship class at the All American this year too. She also says, "I must admit I was pretty excited to place first and second in the Futurity Programs this year as well!" She plans to continue to grow her flock and show in the open shows after her junior years wrap up. She wants to remain a mentor to younger showman and eventually have her own sheep business selling Hampshires and club lambs to local juniors. Her advice to younger members would be, "To get involved sooner rather than later. I wish I would have started with breeding sheep earlier in my showing career. I would also encourage them to seek knowledge from older juniors and to pass that knowledge along as they get older."

Hampshire Youth Connection

Sheep Selection

Stockpersons judge livestock to differentiate among the “superior,” “average,” and “inferior” animals within each of the livestock industries. They are looking for the “most desirable” animals for their particular needs. Stockpersons often compare their own livestock to those of others. Using their judging knowledge and skills, producers analyze the potential value of animals for particular purposes.

In order to successfully evaluate livestock you should be able to:

- Identify the different breeds of livestock,
- Compare livestock for their merit and value as either breeding or market animals,
- Look at an animal and determine its more desirable characteristics and its less desirable traits,
- Improve your livestock by selecting more desirable animals and gain an appreciation of their value for a particular purpose,
- Make decisions and defend them in a logical, well-organized manner,
- Make complex decisions based on a variety of information available, and
- Appreciate the opinions of other

Evaluation of breeding and market animals is the foundation of livestock production. Selection of animals is actually judging livestock, which is comparing the merits of one animal against the merits of other animals.

This selection process is just one of many applications of livestock evaluation and judging. Livestock producers, breeders, feeders, buyers, and packers evaluate livestock for their potential as either breeding or market animals. These people try to relate the “form” of an

animal with the “function” for which it is intended to serve. That is why livestock judging is often called the application of “form and

Ideal Ewe

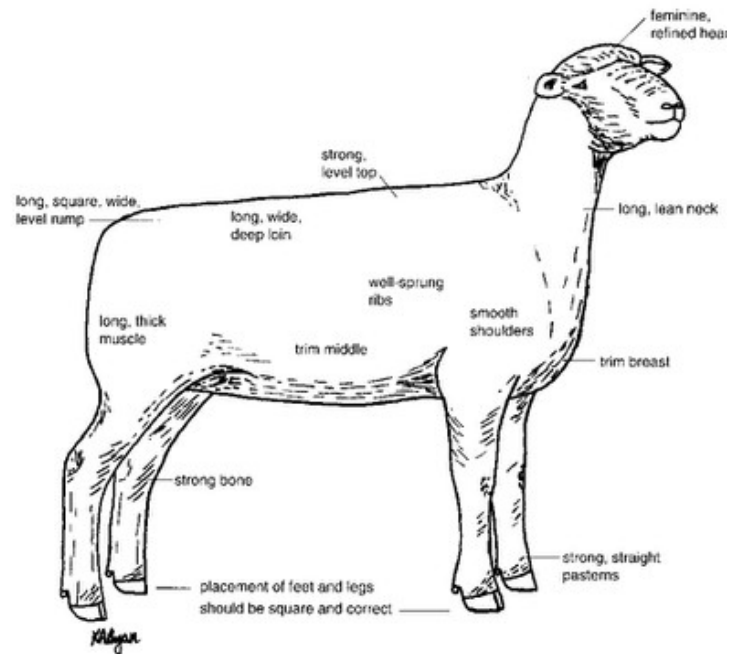

Before you start judging livestock, try to make a mental image of the perfect animal. You can do this by recalling the most desirable features of the high-quality animals that you have seen and thinking of them as belonging to one animal. You can also study pictures of champions, show reports, current livestock magazines, or “ideal-type” pictures from the breed associations.

Each time you judge a class of livestock or analyze a group of livestock, you should rely on a system of observing the animals. Listed below are a few pointers for judging a class or group of livestock:

1. Stand back—Allow enough room between yourself and the animals so that you can see all animals at one time. Usually, 25 to 30 feet is a good distance from which to view the class.

Hampshire Youth Connection

You should become skilled in placing the classes from a distance and handle the animals only to confirm your observations. It is a mistake to place a class only with the hands. Market lambs are often placed on visual appraisal and handling.

2. Three angles—Try to look at the class from the side, front, and rear. Compare each animal to the others in the class and to the “ideal” animal that you have pictured in your mind.

3. Big things first—Always look for and analyze the good and bad characteristics of each animal, in major areas such as: frame size, volume, condition, muscling, structural correctness, movement, and breed character. Learn to study the animals carefully.

Concentrate on the parts where we get the high-priced cuts. A keen judge of livestock is orderly and never haphazard. Make your placings according to the big things, unless a pair of animals is very similar, in which case you must analyze the minor differences between the animals.

4. Close inspection— When you are near the animals for close inspection or handling, you should simply confirm the decisions you made at a distance. If an animal appears or handles differently than what it looked like from a distance, and if the difference merits consideration, then change your decision. During close inspection of sheep, move quietly and cautiously so the animals don’t become nervous or excited.

Sheep Maze

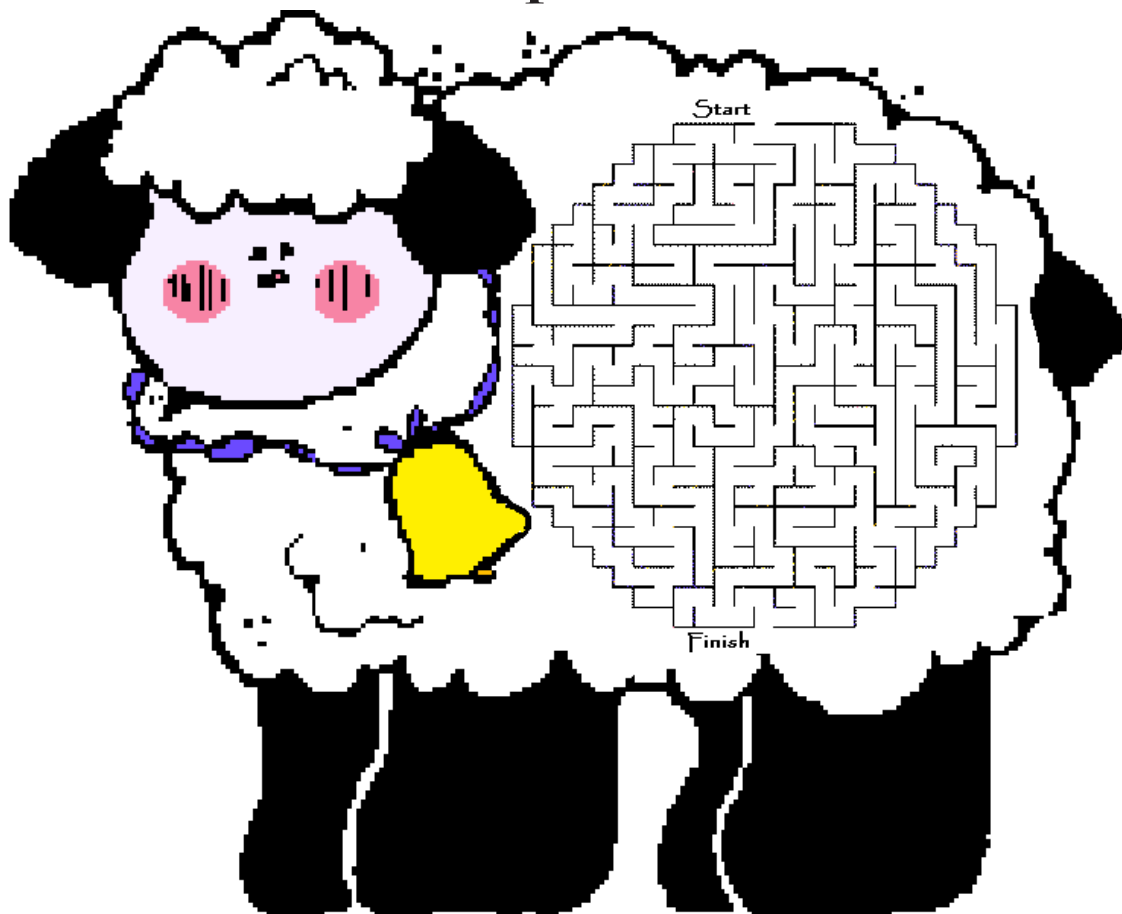

Sheep Producers Captivated by Temple Grandin at Annual Meeting

Temple Grandin, Ph.D., Colorado State University, kicked off the festivities at one of the largest American Sheep Industry Association conventions in the last decade in her trademark way...by mesmerizing the audience with her concrete thinking.

It is impossible for anyone - students, educators, industry leaders or politicians - to understand agriculture and the way it operates without spending time in the field. Nebulous policies and vague guidelines won't work when you're standing in the pasture trying to understand the needs of your flock. And they certainly won't help sell your product to a suspicious consumer, Grandin shared. "I found that with some things like sustainability, it's easier to define what it's not," Grandin said. "Would you take your sheep out and just strip a pasture? We wouldn't do that now, but I've seen it done. That's obviously not sustainable."

Throughout her presentation, Grandin stressed the need to deal in tangible terms and concepts. Just as she continually urged students to get out into the fields they choose to study, she stressed the importance of producers dealing with complicated topics in real-world scenarios. "We have to remember that every phone is a TV station," continued Grandin. "Social media magnifies the voices of the far right and far left. The only way to counter such extremes is for those in the middle to make their voices heard. Social media can provide new avenues for building credibility with consumers."

The last time the American Sheep Industry Association held its annual meeting in Denver was in 2000. "If the turnout was any indication, membership was ready to return to the Rocky Mountains. Registration numbers once again topped those of all gatherings but one since the last Denver event," stated ASI Executive Director Peter Orwick.

As the industry celebrated the release of the newly created American Wool logo recognizing the versatility of American wool, textile-industry representatives also took center-stage to share their stories about programs supporting homegrown wool, innovative products and sustainability. The messages reinforced the concept that American wool is being used for the most comfortable socks imaginable, outdoor apparel capable of standing up to the toughest conditions and is an all-natural product that can be worn next to the skin.

According to Kelly Nester, Nester Hosiery, "100 percent American. Farm to Feet is committed to the single, simple goal of creating the world's best wool sock by exclusively using an all-American recipe: U.S. materials, U.S. manufacturing and U.S. workers."

Another textile representative, John Fernsell, Twizel Goods, stated, "Our mission is nothing short of changing the way clothes are made, from the fiber to your front door. Every Twizel item must forge a path to a better tomorrow starting with sustainable materials and the best intentions." There are global concerns surrounding the development of resistance to antibiotics important in human medicine. Use of antibiotics in human and animal health are among the factors presumed to be contributing to resistance. The Food and Drug Administration wants to help prevent the development of resistance and maintain the effectiveness of these drugs for human and animal health.

Meg Oeller, DVM, Ph.D., Office of Minor Use and Minor Species Animal Drug Development, FDA Center for Veterinary Medicine, discussed two efforts in this area in her presentation to the Board of Directors. "These endeavors involve increasing veterinary oversight of antibiotics that are considered 'medically important' in human medicine and removing approved label claims for use of these drugs for low-dose long-term production uses, such as to increase weight gain or feed efficiency." To this end, at FDA's request, the drug sponsors voluntarily changed the marketing status of these particular antibiotics from over-the-counter to prescription or veterinary feed directive status. These label changes now require veterinary oversight in the therapeutic use of these products."

"This process is clear for drugs approved for use in sheep," said Oeller. "Extra-label use (using the drug in sheep when it is approved for other mammalian species) is legal for water medications, following a veterinarian's order. Extra-label use is not legal for medicated feeds. However, FDA "will not recommend or initiate enforcement action" for medicated feed use in minor species (including sheep) provided certain considerations are met. This discretion will now include VFD feeds. The producer, the veterinarian and the feed mill should consult the Compliance Policy Guide and should abide by its considerations to use these feeds."

Oeller also provided a short update on the work of the Minor Use Animal Drug Program - a USDA program known as NRSP-7 in partnership with FDA and university researchers. This program conducts research to support new animal drug approvals of needed drugs for use in minor species of agricultural importance. This program has been responsible for approvals for sheep in the past and has projects in progress.

Jim Richards, Cornerstone Government Affairs, shared political analysis of the recent general election and expected impacts on government. He reviewed the sheep industry's priorities for 2017, stressing the importance of engaging in the 2018 Farm Bill process. Some of the top-tier concerns identified are to update and reauthorize the Wool Marketing Loan, infrastructure funding, sheep pharmaceutical approval and foot and mouth disease vaccine bank. Working through Congress to strengthen wildlife services, bighorn sheep language, new positions for the U.S. Sheep Experiment Station and small ruminant funding were also identified.

It was considered another productive year for the Young Entrepreneurs program with a record number of active participants. From a hands-on wool classing session and competition to presentations on crossbreeding, social networking, generational family transition and much more, the group stayed engaged throughout. "The sheep industry has again shown a united front with the gathering of all of the national sheep organizations under one umbrella here in Denver," said newly elected ASI President Mike Corn. "This meeting set the direction of the industry for the next year and I look forward to working with each of the volunteer leaders to accomplish these goals."

CONSISTENT GENETICS CONSISTENT RESULTS



INSIGHT

RESERVE SENIOR CHAMPION
2ND FALL RAM LAMB
2016 NATIONAL HAMPSHIRE SHOW
1ST FALL RAM LAMB
2016 MINNESOTA STATE FAIR
Sired by: INCEPTION

GRAND CHAMPION RAM
1ST JANUARY RAM LAMB
2016 NATIONAL HAMP SALE
AT WORK FOR BOBENDRIER
BOYS HAMPSHIRE'S &
BOBENDRIER HAMPSHIRE'S
TWIN BROTHER WAS SUPREME
CHAMPION RAM AT 2016 MINNESOTA
STATE FAIR
Sired by: REMEDY



PROUD WINNERS OF THE ROY GILLMAN AWARD
FOR THE 1ST PLACE YOUNG FLOCK AT THE
2016 NATIONAL SHOW
GROUP INCLUDES OUR 2ND PLACE PAIR OF EWE
LAMBS WITH OUR GRAND CHAMPION RAM.

JUNIOR CHAMPION
1ST FEBRUARY EWE LAMB
2016 NATIONAL HAMPSHIRE SALE
Sired by: ROLL THE DICE
WE ALSO HAD RESERVE JR CHAMPION ON
OUR 2ND PLACE FEBRUARY EWE LAMB
WE WILL BE OFFERING THE SAME QUALITY
AGAIN THIS YEAR!!



STRAIGHT EDITION

GRAND CHAMPION RAM

CHAMPION FITTED RAM
1ST FEB RAM LAMB
2016 NATIONAL HAMPSHIRE SHOW
RESERVE CHAMPION RAM
1ST FEBRUARY RAM LAMB
2016 MINNESOTA ST FAIR
Sired by: FINAL EDITION



MIKE, CARRIE, JASON & KYLE CASKEY
1222 171ST ST. HOLLAND, MN 56139

PH: 507.347.3229 | MCCASKEY@WOODSTOCKTEL.NET

WWW.CASKEYPINELAWN FARMS.COM



**PINE
LAWN
FARMS**

Featuring The Kleinert Family



Introduce yourself & your family

Darryl Kleinert, Wife – Ruth Kleinert, 15 Children, 27 Grandkids and 3 Great Grandkids

Give us a brief description of your Hampshire Flock

100 brood ewes and 4 stud rams. I have always tried to stick with basic soundness, have them big enough; with muscle and I love a sheep that can walk out and be balanced from all sides.

Why did you choose to include registered Hampshires in your sheep operation?

Started out as a 4-H project with 2 registered Hampshire ewes and have grown from there.

What advice do you have for people starting out in the sheep business?

Stick with basic soundness, buy from reputable flocks and raise the kind you like because you're the one that has to chores and look at them.

What are one or two items that you have found to be critical for the success of your sheep operation?

Quality breeding lasts forever.

Who are some people that you credit for your success with Hampshires?

My parents for allowing me to be in 4-H. Maynard Boudreau – Ag Teacher. Bob Reed – Shephard Willobee Farm. Rolly Rosenboom – His opinion. Benny Doane – Advice. Jim Miller – Selling me quality breeding stock and just being a friend.

What is your favorite sports team?

The one I have drawn in the pool!

What is the top item on your bucket list?

Raising a really good one.

What is your favorite food?

Food.

What is the favorite place you have visited?

Jim Miller's - always interesting to talk sheep and makes us feel at home.

SIMPSON LIVESTOCK

contact us for
all your breeding
stock and club
lamb needs!



Reserve Grand Champion Wether Dam
2017 San Antonio Livestock Show
Sired by Royalty

**JASON, MARINDA & CADE SIMPSON
AULT, COLORADO - (970) 371-0276
WWW.SIMPSONLIVESTOCK.COM**

LAMBING ON FACEBOOK

By Kate Lambert

I hope this finds you in a little better position us. It's almost my birthday and we still don't have any lambs on the ground. With a soon to be 6 year old chomping at the bit to go to the Midwest Junior Preview Show in Missouri in June and the All-American in July in Wisconsin, an early January ewe lamb would have been nice. Luckily we have some great sales coming up for Hampshire sheep this spring, so I imagine we can find him a nice ewe lamb there!

With that in mind, I've already been paying attention to those lamb posts I've been seeing on social media. You've been seeing them as well no doubt. As a sheep producer, there isn't a more exciting time on the farm than lambing. And in a new era of social media, that excitement carries over to our phone and computer screens. There are a few things we should all keep in mind when sharing our lambing stories and pictures online.

Make it a good one

Baby lamb pictures are almost always cute. But how does the lamb look? Would you want the first impression of your next National Champion stud ram to be that he's a pretty common? Also pay special attention to the background of your images. You don't want your photo going viral for the wrong reasons.

Market beyond your picture

You've taken the time to capture a good image of your lamb, and want to share it to Facebook. Don't stop there! Tell us a tag number or name (but stick with the name once you brand them). Tell us who the parents are, what his birthdate was, if he has any siblings. As lambs get older and they are slated for certain sales or shows, tell us that! You have FREE advertising in every post you make, use it.

Avoid tagging everyone you know in the photos

As tempting as it is to get the word out on your lambs, don't overuse the "tag" feature. It's OK to use once in a while, but select folks who will genuinely be interested OR have a genuine interest in what you are posting. For instance, if you are taking a high powered ewe lamb to an early sale and she was sired by a ram you bought, tag the breeder of the ram. When you do this, make sure you are posting good images of a good animal, so you make the other breed proud as well.

Think like a customer

Finally, as I discussed before, always stop and check your post to make sure that all of our non-sheep friends won't be confused, alarmed, or misinformed by your picture. Make sure animals in all photos look clean and healthy and your barn looks tidy. I know nearly all Hampshire breeders strive to take the best care of their animals as possible, so make sure we showcase that online!

Best of luck to each you as you finishing up (or start) lambing! And by all means, please stop by and visit on Facebook at Uptown Farms and share your lamb pictures with me.

2002 Boomerang NAILE, Feb ram lamb



Grand Champion Sedalia, 2013 ram



Supreme Champ Ewe
California State Fair 2009



Grand Champ, Sedalia 2013 ram



NELSON *Hampshires*

Rodney & Kathy Nelson

13329 WCR 74 Eaton, CO 80615

PH: 970.454.3775 | CELL: 970.481.9837

nelsheep1@what-wire.com

Res Sr Ch ram Sedalia 2014



Featuring The Herrig Family

Introduce yourself & your family

My Name is Jake Herrig. My parents are Dave and Jan Herrig from Slayton, MN. My Dad and I started Herrig Family Hampshires in 1993. I live in Burbank, SD. I have 2 brothers Joel and Jed. I have one sister Meg. I have 6 nieces and 4 nephews. Three of Joel's daughters have started showing at local and state shows and Vanessa showed in Louisville for the first time last fall.

Give us a brief description of your Hampshire Flock

Our Hampshire flock started in 1993 with 4 ewe lambs as a 4-H Project. We have grown to 40 brood ewes today. We lamb all the ewes at Mom and Dad's Place in Slayton and I keep fall lambs, Fall Lambing Ewes and Yearling at my place in Burbank during the winter. Our flock bloodlines are Caskey, Frame, Koehler, Heggemeier, Quam. Our current Stud Rams Herrig "Turbo", Herrig "Iron Horse", Strawberry Field 1520 "White Smoke" and a Caskey Ram.

Why did you choose to include registered Hampshires in your sheep operation?

We chose Hampshires for a couple reasons. The first reason was Dad raised hamps when he was younger and really liked them. The second reason was they make great terminal sires and with a lot of commercial operations in our area we could sell terminal sires besides selling registered seed stock.

What advice do you have for people starting out in the sheep business?

The most important piece of advice I could tell someone starting out is buy a group of ewes that are related so you get some consistence in your lamb crop.

What are one or two items that you have found to be critical for the success of your sheep operation?

The most important item for our success is good ewe families. The other item that makes our sheep operation successful is selling some of our good ones so other people can get some of our best genetics. We don't sell all the good ones but if we have 2 ewes that are bred the same we will sell one and keep the other.

Who are some people that you credit for your success with Hampshires?

Most of the credit needs to go to my Dad who helped get this going from the start and still does all the lambing and care for the most of the sheep. Bob Koehler, Art Frame and the Late Don Basche helped in the early years selling us reasonable priced ewe lambs and partnering on rams we couldn't afford to buy on our own. The last few years Dan and Kent Spilde have helped trim our sheep at the sale.

What is your favorite sports team?

Don't have one.

What is the top item on your bucket list?

Breeding a Hampshire that wins NAILE Open Show

What is your favorite food?

My dads leg of lamb on the grill.

What is the favorite place you have visited?

Minnesota State Fair.

Stars of Louisville Hampshire Sale



LOT	CONSIGNOR	PRICE	BUYER
CHAMPION EWE 12	JENNA SULLIVAN	\$750	GILLMORE-DAVISON WICHITA, KS
CHAMPION SLICK-SHORN EWE 2	METRO HAMPS/RUPNOW HAMPS	\$1,200	ERWIN FAMILY HAMP FARM RICHWOOD, OH
RESERVE CHAMPION SLICK-SHORN EWE 3	TIM & SARAH FLEENER	\$500	EBERT SHEEP FARM ST. GEORGE, KS
FITTED YEARLING EWE 6	BOBENDRIER BOYS	\$1,700	EVAN & NASH ARTHUR GREENFIELD, IN
FITTED JANUARY EWE LAMB 5	BOBENDRIER HAMPSHIRE	\$1,300	BOBENDRIER BOYS PIPESTONE, MN
FITTED FEBRUARY EWE LAMBS 9	STRAWBERRY FIELDS	\$350	WAYNE BELDEN, IN
SLICK-SHORN JANUARY EWE LAMBS 1	KIRSCHTEN SHEEP FARM	\$500	SKILAR BURCH CHRISTIANA, TN
SLICK-SHORN FEBRUARY EWE LAMBS 7	KLEINERT HAMPSHIRE	\$300	EBERT SHEEP FARM ST. GEORGE, KS
SLICK-SHORN MARCH EWE LAMBS 11	MORGAN & MADDIE HAUGER	\$900	GORDON MONCIEER ROCKSVILLE, TN
8	SYNDICATE SHOW LAMBS	\$400	KODNEY DONDLINGER MONTICELLO, IN
10	MORGAN & MADDIE HAUGER	\$550	BOB ROWE UTICA, OH

Thank you to Scott Van Sickle for auctioneering
the Stars of Louisville Sale!

TOTAL: \$8,450, AVERAGE \$768.18

State Hampshire Associations

OHIO HAMPSHIRE SHEEP ASSOCIATION OFFICERS

President: Frank Sexten
3420 State Route 380
Xenia, Ohio 45385-9735
Phone: 937-371-1392
Email: fsexten@gmail.com

Secretary/Treasurer: Becky Sexten
565 Peterson Road
Xenia, Ohio 45385
Email: blsexten@gmail.com

Vice-President: Dustin Knapke
08372 Glynwood Road
Wapakoneta, Ohio 45895
Phone: 614-579-6841
Email: dustin.knapke@gmail.com

Board of Directors:
Tom Wise
Dan Shell

This information was provided by state Hampshire associations. We encourage all of our state Hampshire associations to submit information on their activities for each issue of the Hampshire Heartbeat.

ILLINOIS HAMPSHIRE SHEEP ASSOCIATION OFFICERS

President: Megan Mumm
49 CR 1300 N
White Heath, IL 61884
Phone: 217-377-2073
Email: meganmumm@hotmail.com

Secretary/Treasurer: Bill Chapin
5680 E Reed Rd
Coal City, IL 60416
Phone: 815-954-5129
Email: chapinhamps@gmail.com

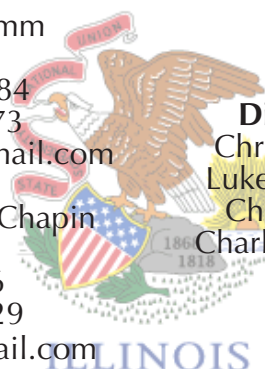

Directors:
Chris Cahoon
Luke Benjamin
Chris Meyer
Charlotte Toohill

New England Hampshire Sheep Association Officers

President: Kyle Thayer
Vice President: Darlene Leary
Treasurer: Tina Fisk Colt
Secretary: Sue Searle

MINNESOTA HAMPSHIRE SHEEP ASSOCIATION OFFICERS

President: Bruce Bakken
29557 State Hwy 13
Hartland, MN 56042
Email: bjbakken54@gmail.com

Vice-President: Rod Scheller
3646 County Rd 37
Monticello, MN 56362
Email: rodscheller@gmail.com

Secretary/Treasurer: Art Frame
16465 Paul Ave.
Worthington, MN 56187
Email: aframe@nobleswildblue.com

Director: Mark Christensen
1561 250th Ave.
Tyler, MN 56178
Email: mcchris@frontiernet.net

Director: Gary T. Klug
Box 383
Harlan, IA 515372
Email: klughihamp@tm.net

Director: Reid Merrill
2163 250 St
Canby, MN 56220
Email: rvmerrill50@gmail.com

Director: Todd Schmidt
21407 775th Ave
Albert Lea, MN 56007
Email: rschmidt76@gmail.com

Director: Tom Bobendrier
1351 US Hwy 75
Pipestone, MN 56164
Email: shebob@svtv.com



SOUTH DAKOTA HAMPSHIRE SHEEP ASSOCIATION OFFICERS

President: Brent Larson
20205 477th Ave
White, SD 57576
Phone: 605-633-1561
Email: larson76@gmail.com

Vice President: David Juntunen
43950 187th Ave
Vienna, SD 57271
Phone: 605-628-2949
Email: jute@itctel.com

Secretary: Kristin Marshall
45491 204th ST
Arlington, SD 57212
Phone: 605-770-0132
Email: marshallke83@outlook.com

INDIANA HAMPSHIRE SHEEP ASSOCIATION OFFICERS

President: Dan Myers
833 E CR 350 S
Logansport, Indiana 46947
Phone: 574-355-6840
Email: indianahamps@gmail.com

Secretary/Treasurer: Kris Myers
833 E CR 350 S
Logansport, Indiana 46947
Phone: 574-355-6840
Email: indianahamps@gmail.com

PENNSYLVANIA HAMPSHIRE SHEEP ASSOCIATION OFFICERS

President/Secretary: Mindy Holtry
717-776-4192

The main focus of the PHSA is to support junior Hampshire exhibitors at the Keystone International.

Lytle's Hampshires

Looking forward
to our
2017 lamb crop!

Dave, Barb, Justin, Emily, & Alyssa

Lincoln University, Pennsylvania

PH:484-678-9291

Lytle's



Hampshires

Breeding Stock
always available
at the Farm!



American Hampshire Sheep Association

Final Futurity Results - 2016

-FITTED DIVISION-

PLACING	NAME	ANIMAL NAME	BREEDER
1-	Tinleigh Spoonster, MO	Held 16-1768	Helds Hampshires, SD
2-	Miranda Hunter, DE	Carr 1616	Mitch Carr, OH
3-	Dylan Klug, WI	Rikow 6034	Rikow Hamps, WI
4-	Jessica Alf, WI	Alf 90-16	Jessica Alf, WI
5-	Jessica Alf, WI	Alf 80-16	Jessica Alf, WI
6-	Christian Tiftt, IA	Tiftt 16-4	Christian Tiftt, IA
7-	Abilene Gatson, MO	King Diamond Ranch 73	King Diamond Ranch, CA
8-	Kelsey Swonger, KS	Caskey 6508	Pine Lawn Farm, MN
9-	Grace Powell, TN	Plaza Hamps 1284	Plaza Hamps, MO
10-	Christian Tiftt, IA	Bobendrier Boys 16-15	Bobendrier Boys, MN

-SLICK-SHORN DIVISION-

PLACING	NAME	ANIMAL NAME	BREEDER
1-	Miranda Hunter, DE	Poe 6342-16	Poe Hampshires, IN
2-	Maddie Hauger, IN	Poe 6277-16	Poe Hampshires, IN
3-	Ty Thorson, WI	Metro 1613	Ty Thorson, WI
4-	Morgan Hauger, IN	Poe 6257-16	Poe Hampshires, IN
5-	Sidney McAllister, OH	Daniels 627	Daniels Club Lambs, IN
6-	Morgan Hauger, IN	Poe 6084-16	Poe Hampshires, IN
7-	Ty Thorson, WI	Metro 1638	Ty Thorson, WI
8-	Lakin Stahel, KS	Stahel 1518	Lakin Stahel, KS
9-	Maddie Hauger, IN	Poe 6301-16	Poe Hampshires, IN
10-	Zachary Mickelson, WI	Metro 1622	Metro Hamps, WI



1st Place Fitted Division - Tinleigh Spoonster, MO
Held 16-1768 bred by Held Hampshires, SD



1st Place Slick-Shorn Division - Miranda Hunter, DE
Poe 6342-16 bred by Poe Hamps, IN

North American International Livestock Exposition

Hampshire Wether Show Results

Louisville, KY

HAMPSHIRE WEIGHTS 98-129

1. Cache Wrye, Estancia, NM
2. Myka Elliott, Calumet, OK
3. Skye Schumaker, Heyworth, IL
4. Haley Webb, Bowman, GA
5. Kinder Harlow, Prairie Grove, AR
6. Kole Justin, Richwood, OH
7. Addie DeLong, Mechanicsburg, OH
8. Caley Mayo, Whitakers, NC
9. Clarabell Knapp, Bloomfield, IA
10. Tanner Burdette, Thornville, OH
11. Brok Miller, Hanska, MN
12. Brittzen Heisler, Bellevue, MI

HAMPSHIRE WEIGHTS 130-139

1. Emily Smith, Elk City, OK
2. Toree Frazee, Comanche, TX
3. Mylah Testerman, Hollis, OK
4. Bailee Amstutz, Richmond, OH
5. Nevaeh Powers, Payette, OH
6. Mackenzie Castro, Napolenville, LA
7. Sidney Gossard, Ada, OH
8. Sarah Young, Leesburg, OH
9. Mac Heuer, Greensboro, GA
10. William Rupnow, Nemaha, IA
11. Hailey Stottlemire, Luther, OK
12. Teagan Gourley, Webster City, IA

HAMPSHIRE WEIGHTS 140-145

1. Brooke Bowen, Lynn, IN
2. Laura Winn, Moriarty, NM
3. Toree Frazee, Comanche, TX
4. Hailey Stottlemire, Luther, OK
5. Clayton Washmon, Fargo, OK
6. Louis Malechek, Bryan, TX
7. Stetson Wiss, Lamar, MO
8. Teagan Gourley, Webster City, IA
9. Savannah Hubbard, Madison, IN
10. Kamden Urban, Gotebo, OK
11. Austin Himes, Central City, IA
12. Camryn Lawrence, Elizabeth City, NC

HAMPSHIRE WEIGHTS 146-151

1. Hudson Franklin, Shallowater, TX
2. Beau Davis, Guthrie, OK
3. Ben Porter, Madison, GA
4. Conrad Schelkopf, Geneva, NE
5. Hadley Chote, Idalou, TX
6. Kobi Scroggins, Moore, OK
7. Garrett Greiner, Keota, IA
8. Linsey Eddy, Marysville, OH
9. Carly Castello, Tracy, CA
10. Meghann Winters, Old Washington, OH
11. Lynsey Schmitz, Oakes, ND
12. Luci Kucera, Baxter, IA

HAMPSHIRE WEIGHTS 152-155

1. Annie Schoetmer, Batesville, IN
2. Logan Jackson, Olden, TX
3. Neal Ehler, Fairbury, NE
4. Cache Wrye, Estancia, NM
5. Cole Cooper, Elmwood, NE
6. Lauren Ott, Norwalk, OH
7. Madison Rule, Hawarden, IA
8. Dalton York, Fort Worth, TX
9. Colin Gump, Fletcher, OH
10. Austin Bemicky, Clapool, IN
11. Shelby Jackson, Marcellus, MI
12. Ryan Liakos, Bayard, NE

HAMPSHIRE WEIGHTS 156-160

1. Logan Jackson, Olden, TX
2. Mylah Testerman, Hollis, OK
3. Bailee N Amstutz, Richmond, OH
4. Cheyanne Bowman, Hagerstown, IN
5. Louis Malechek, Bryan, TX
6. Tanner Hild, Webster City, IA
7. Taylor Busenburg, Mentone, IN
8. Maggie Madden, Paso Robles, CA
9. Jake Richardson, Auburn, CA
10. Samantha Raute, Carmel, IN
11. Lane Slaton, Noblesville, IN
12. Lexi Kingen, Goshen, IN

HAMPSHIRE WEIGHTS 161-167

1. Hayden Demniak, Carmichael, PA
2. Gabryelle Gilliam, Washington, KS
3. Sara Johnson, Delavan, WI
4. Sam Schmillen, Marcus, IA
5. Kaylie Stone, Gurdon, AR
6. Matthew Wallen, St Paris, OH
7. Lynsey Schmitz, Oakes, ND
8. Brittany Beggs, Bryan, TX
9. Samantha Williams, Mabel, MN
10. Kyra Schinbeckler, Columbia City, IN
11. Kylar Lee, Burlington, KS
12. Emily Yoder, Millersburg, IN

HAMPSHIRE WEIGHTS 168-195

1. Kassandra Palzkill, Mineral Point, WI
2. Travis Wallen, Trafalgar, IN
3. Brady Meudt, Whitewater, WI
4. Samantha Raute, Carmel, IN
5. Austin Himes, Central City, IA
6. Allison Smith, Emporia, KS
7. Tyson McVicker, Geneseo, IL
8. Justin Rupnow, Nemaha, IA
9. William Rupnow, Nemaha, IA
10. Tyler Kies, Adell, WI
11. Eryn Schinbeckler, Columbia City, IN
12. Mason Sims, Woodstock, GA

CHAMPION HAMPSHIRE WETHER

Hudson Franklin, Shallowater, TX

RESERVE CHAMPION HAMPSHIRE WETHER

Beau Davis, Guthrie, OK

AHSA FINANCIAL STATEMENT JANUARY 1, 2016 - DECEMBER 31, 2016

INCOME		EXPENSE	CURRENT ASSETS AS OF
			DECEMBER 31, 2016
Hampshire Income	133,669	Office Expense	55,232
Other Breed Income	85,679	Rent	7,680
Hampshire Sales Income	9,132	Payroll	76,605
Interest Income	324	Payroll Taxes	6,312
Total Income	228,804	Travel	13,274
		Insurance	2,599
		Promotion	48,116
		Total Expenses	209,818
		Net Income	18,986
		Checking	79,509.68
		CD- BSB	7,014.17
		CD- 4227	9,984.81
		CD- 1789	6,134.18
		Total Bank Accounts	102,642.84

GREENWAY FARMS

Jon & Laird Mork . W6402 690th Ave . Beldenville, WI 54003 . 715-222-0700



"Fab Five"

**"B-1" Our Keeper
2016 Buck lamb**

These two rams were used
heavy for 2017 lambs. Will
sell one of these stud Rams!
Buyer's choice!



Third slick yearling Ewe 2016 MN
State Fair. Also was 1st Fall Ewe
MN State Fair in 2015.

2017 AHSA EWE LAMB FUTURITY RULES & POINT RECORD FORM

Sponsored by the American Hampshire Sheep Association

Point Scoring:

1. A point records form must be filled out for each show and forwarded to the American Hampshire Sheep Association office by November 1, 2017. The form must be signed by the superintendent of the show who must also verify the youth owning the lamb did physically show the lamb unless physically impaired. If physically impaired, the junior member must still be present at the show even if they are unable to show their sheep in the show ring.
2. At each individual show the ewe lamb may earn futurity points from both the open division show and/or the junior division show only if the shows are held at different times and judged by different judges. Only the junior show placing from the North American International Livestock Exposition will be counted. Futurity ewe lambs can only be shown in breeding class. The ewe lamb cannot be show in market classes.
3. Futurity Ewe Lambs may be shown at an unlimited number of shows and submit points from the shows shown in. Only the top 5 point forms submitted can be used toward the futurity final point totals.
4. No designated show will be held before May 15th.
5. Futurity awards will be announced during the annual meeting of the American Hampshire Sheep Association. Premiums will be mailed to the winners from the AHSA office after December 1st. Winners will also be posted on the AHSA website.
6. Attached is the futurity point sliding scale from which points will be determined: (see information attached)
7. There will be separate divisions for slick shorn and fitted ewe lambs. An individual sheep can only participate in one division.

Premiums:

A minimum of (\$2,000) will be awarded in premium in both the fitted and slick shorn divisions. The guaranteed money totals will be given as follows:

1st - \$400 (20%)	6th - \$175 (8.75%)
2nd - \$300 (15%)	7th - \$150 (7.5%)
3rd - \$250 (12.5%)	8th - \$15 (6.25%)
4th - \$225 (11.25%)	9th - \$100 (5%)
5th - \$200 (10%)	10th \$75 (3.75%)

In case of a tie, each animal that is part of the tie will receive the same amount.

Exhibitor Rules:

1. Rules of exhibition shall be those published in respective premium books of each show. Ownership deadlines might vary from state to state. All ewe lambs must be nominated by Sept 1st.
2. All juniors who meet the requirements for the Junior Show at the North American Livestock Exhibition are eligible to participate in the Futurity Ewe Lamb program. Rules for the NAILE are:
 - Not to be more than 21 years of age the date of the show in November, no lower age limit but junior member must be physically capable of showing his/her own sheep.
 - Junior member must be present to show their own sheep unless physically impaired. If the junior member is physically impaired, the junior member must still be present at the show that the futurity ewe lamb is being shown at and earning points from even if they are unable to show their own lamb in the show ring.
 - Animals purchased must be transferred through the AHSA office. The date of sale will reflect when the animal was purchased and must be prior to September 1st. No ewe lamb will be able to earn futurity points prior to being sold and transferred to the junior member, or registered by the junior member.
 - Current year paid membership in the American Hampshire Sheep Association is required. Membership must be paid prior to September 1st.
3. Juniors are responsible to be knowledgeable of and abide by these rules.
4. All lambs must be purchased and transferred directly to the youth and must be recorded in the AHSA office by the sale management or with a completed 2017 AHSA Ewe Lamb Futurity Nomination form. Juniors may also nominate lambs where the junior member owned the mother of the futurity ewe lamb prior to the birth of that lamb. If the lamb is transferred out of the youth's name it will NO LONGER be eligible. No partnerships, farm, family, 4-H club of FFA chapter names will be accepted. Also, the purchaser cannot be a family member or family member of an employee of the breeder of the lamb.

5. Ownership of ewe lambs or points earned in the futurity are not transferrable to any other person other than the original owner, nor are the points transferable from one lamb to another.
6. No futurity entrant may receive premiums for more than two ewe lambs. Total points earned by two ewe lambs cannot be combined to one lamb.

Consignor Rules:

1. Entries are limited to fall and spring born ewe lambs.
2. Nomination fee is \$25 per ewe lamb and payable to the AHSA. Fee will be paid to the AHSA office by the breeder of the lamb or the junior member who nominated their own lamb and must be submitted at the time of the transfer or registration of the lamb.
3. Each ewe lamb must conform and abide by the rules and regulations of the individual sale (see below)
 - Ewe lambs sold in an on-line or production or by private treaty can be nominated for the 2017 AHSA ewe lamb futurity program by completing and submitting the 2017 AHSA ewe lamb futurity nomination form along with the nomination fee. Transfers must be completed within three weeks of the sale date.
 - Ewe lambs nominated at public auction managed by Sheep Breeder Sale Mgt, Banner Sale Mgt, or any other recognized sale management, will be recorded by the sale management at the time of the show and designated with an F brand prior to the sale.
4. The AHSA will not be held responsible for any dispute and/or disagreements between buyers and sellers.
5. Lambs will be permanently identified for futurity purposes and records by their individual scrapie tag number and/or flock tag number.

	<i>placing in class</i>																													
<i># in class</i>	1	2	3	4	5	6	7	8	9	10	11	12	13	14	15	16	17	18	19	20	21	22	23	24	25	26	27	28	29	30
1-5	5	4	3	2	1																									
6-10	10	9	8	7	6	5	4	3	2	1																				
11-15	15	14	13	12	11	10	9	8	7	6	5	4	3	2	1															
16-20	20	19	18	17	16	15	14	13	12	11	10	9	8	7	6	5	4	3	2	1										
21-25	25	24	23	22	21	20	19	18	17	16	15	14	13	12	11	10	9	8	7	6	5	4	3	2	1					
26+	30	29	28	27	26	25	24	23	22	21	20	19	18	17	16	15	14	13	12	11	10	9	8	7	6	5	4	3	2	1

2017 HAMPSHIRE EWE LAMB FUTURITY POINT RECORD FORM

I, (exhibitor name) _____ have shown the Hampshire ewe lamb (Breeder, flock tag #) _____, (scrapie tag #) _____ (AHSA Reg #) _____. The ewe lamb, which placed _____ in a class of (total head #) _____ (provide class name: Fall, Jan, etc) _____ ewe lambs, was shown in the (open or junior) _____ division of the following livestock show: (show name alone with city, state) _____ on this date _____.

This ewe lamb is competing in the fitted division _____ or the slick shorn division _____.

This placing is verified by the superintendent of the above listed below.

Show Superintendent Printed Name: _____

Show Superintendent Signature: _____

Superintendent Contact Phone Number for Verification of Placing: _____

Please verify that the youth owning the lamb did physically show the lamb unless physically impaired. If physically impaired, please verify that the youth owning the lamb was present at the show.

Youth signature (owner of lamb) _____ Member # _____

Please make sure all blanks are completed when mailed to the AHSA office or the form will be invalid.

Forms are required to be postmarked and mailed or faxed to the AHSA office by November 1, 2017.

American Hampshire Sheep Association

PO Box 231, 305 Lincoln St.

Wamego, KS 66547

Fax: 785.456.8599

Held's Hampshires

Thank you Craig and Kendra Fleck, James Klamfoth and Kenny Urban for your assistance at Louisville! You're the best!!

Senior Champion & Reserve Champion Fitted, NAILE

*Also Champion Ram at 2016 Iowa
& South Dakota State Fairs*



Fall Ram Lamb - Held 15-1742

1st February Ewe Lamb, NAILE
Also Iowa & South Dakota State Fairs



Held 16-1798



2nd February Ram Lamb, NAILE
1st Feb ram lamb at Iowa and SD State Fairs



Held 16-1768

**2016 AHSA
Futurity
Winner:
Tinleigh
Spoonster
of MO with
"Morgan"**

Thanks you to the families that
added Held genetics to their flocks
in 2016!

Jeff, Mary, Aaron & Austin Held

Aurora, SD | 605/690-7033

heldhamps@gmail.com

www.heldhampshires.com

HAMPSHIRE HERITAGE AWARD

TAMMY ZEDIKER LUIZ

MONTAGUE, CA

ESTABLISHED 1986

During the 1986 summer fair season, I traveled the northern California county fair circuit with my sister who was showing Columbias and I helped the Roberson family fit and show their 2 strings of Hampshires. At the end of the show season, I was asked by my father if I wanted to purchase 1 registered beef heifer or a string of sheep that I could show at other county fairs. The decision was easy...sheep.

My father contacted a few California Hampshire breeders to see what they had available. He said I could purchase two ewe lambs that would show as yearlings the next summer and three aged ewes that were bred so I'd have some lambs to show. We left right after my league cross country meet ended in Redding, CA and drove to Sonora on the weekend



where I selected and purchased two Crego Dash for Cash ewe lambs from the Mother Lode Sheep Co. Over that Veteran's Day weekend, we drove to LeGrande and I purchased three bred aged ewes from Kathy Culpepper. The following year one of the ewes lambd with twins (a ram and a ewe). One of the other ewes lost her lamb and one ended up being open. I showed the lambs and yearlings the following year at six of the northern California county fairs.

My flock has included breeding from the following flocks over the years: Mother Lode Sheep Co., Kathy Culpepper, Rosie/Elizabeth Roberson, Rickow, Jones, Finder, Hubbard Roselawn, Image Club Lambs, Leventini, and Pumphrey to name a few.

While in college, I spent two summers fitting and showing sheep to pay my tuition. I showed up and down the state of

California at county fairs, at the California State Fair, Arizona State Fair, and Cow Palace. I showed sheep for Lazy E Shropshires, Beaver Creek Hampshires/Suffolks/Dorsets, Richards Southdowns/Cheviots, and Al Hull Columbias. At times our first string consisted of 63 head of sheep. I continued to show my own breeding sheep at 4 of the northern California Fairs as well. I've shown my sheep all but 2 of my college years.

My grandmother Virginia Zediker also raised registered Hampshire sheep for a while in the late 1980's and 1990's. Her father, Roy Phillips, also raised sheep in the Sanger area of California, but I don't have any official documentation of what breed he raised. My grandparents boarded my sheep while I attended college and when I got married in 1996, I purchased a house and some acreage with my husband Mike Luiz allowing us to take back full control of my flock at our new place. We've been raising them on the same ranch in Montague, CA for the last 20 years. I have two daughters, 7 year old Hailee and 16 year old Dusti that also help with the sheep and show them. Dusti shows Hampshire market lambs from our flock and Hailee has shown in peewee showmanship contests.



I served as a 4-H leader for a couple of years right after college. I currently help with local sheep show days, help local clubs with judging practice, put on fitting demonstrations, and have the kids help with working lambs/shearing in the spring so they learn more than they would with just showing a market lamb. I still enter showmanship competitions (also known as Over-the Hill Showmanship/Round Robin) here and there to model what I tell the kids to do.

While still in 4-H, I earned many Champion and Reserve ribbons as well as the Outstanding Jr. Sheep Breeder at the Modoc County Fair in both 1988 and 1989. My sheep have continued to receive many Champion and Reserve awards at local county fairs over the years. We've even won a few Supreme Champion awards at Siskiyou Golden Fair, Shasta District Fair and the Tulelake-Butte Valley Fair.

My husband served on the Sheep Advisory Committee for California Farm Bureau from 2008-2010. We have been members of the Siskiyou County Young Farmer's and Ranchers and California Farm Bureau.

In addition to raising registered Hampshires, I have also had a flock of registered Columbias since 1988. My flock currently consists of 27 Hampshire brood ewes, 5 ewe lambs, 2 stud bucks, and a ram lamb. I also have 28 Columbia brood ewes, 7 ewe lambs, 2 stud bucks, a yearling ram, and three ram lambs between my two daughters and I. I continue to show my sheep locally with my husband, and in 2014 I exhibited and sold at the National Columbia Sheep Show. I'd love to show at some of the bigger California fairs again, but I need a second showman that can travel with me.

Although the sheep are registered in my name, they are marketed as Luiz Hampshires. I couldn't have managed the sheep without the help of my husband Mike and my show help from my sister Jacki Zediker. We currently have both frame sheep and a few whether sire sheep. We market our lambs to 4-H members, to commercial sheep breeders, as custom butcher lambs, and for registered breeding programs.



2016 AHSA SCHOLARSHIP RECIPIENT

Samuel Bacon - Brogue, PA



- Parents: Eric and Sally Bacon
- Majoring in Animal Science with a focus in Animal Technology at Oklahoma State University
- Has a flock of 27 ewes
- Played baseball in high school
- Received Academic of Excellence Award in high school
- Exhibited the Reserve Champion Hampshire ewe and ram at the PA Farm Show
- Placed third overall in the Stockmans contest at KILE
- Has raised Hampshires since he was eight years of age
- Has participated at the All-American Junior Show, PA Farm Show, NAILE, and KILE

"There is sometimes in a show when one walks into the ring and you go, mmmm.... Well, that happened right then, because I tell you what, there's a smoker right here to win this class."

- Gary Saylor

NAILE Fitted Hampshire Judge

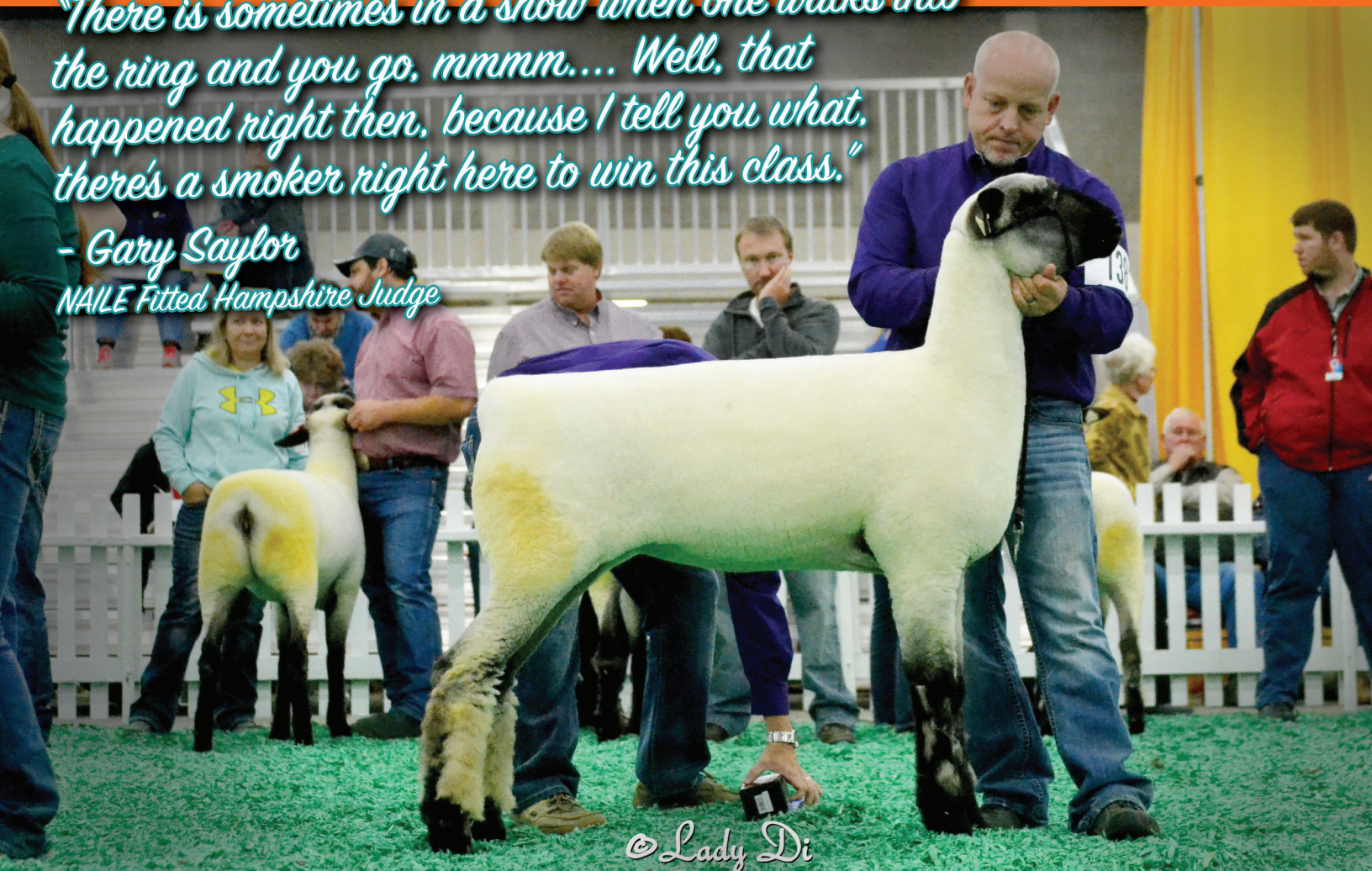

© Lady Di

BAA BAA ACRES 229 "SWEET BABY RAE"

RESERVE CHAMPION FITTED EWE • 2016 NAILE

Junior Champion Fitted Ewe • 1st Place Fitted March Ewe Lamb

Sire: Held 15-1647 • MGS: Plaza Hamps 1065 "Bailout"

BAA BAA ACRES 219 RR

1ST PLACE FITTED JANUARY RAM LAMB • 2016 NAILE

Sire: Held 15-1647 • MGS: Cahoon 134

219 RR was mated to some of our very best ewes, and we're expecting great things in 2017!

We were also honored to win the Jim Cretcher Traveling Trophy for the Best Mixed Pair, Bred and Owned.



© Lady Di

Baa Baa Acres and friends are proud to announce the all-new "HEART OF A CHAMPION" Elite Ewe Lamb Sale on April 27, 2017. Don't miss this ONLINE sale hosted by WLIVESTOCK.COM.

**HEART of a
CHAMPION**
Online Hampshire Sale
WLIVESTOCK.COM

ROD AND TERRY ANDERSON • JUNEAU, WI • PH : 920.386.2540
SKIP ANDERSON • FARGO, ND • PH: 701.205.9764



BAA BAA
acres

THE NEXT GENERATION OF *Golden Lane Farms*



© Lady Di
Golden Lane Farms 1504

**RESERVE SENIOR CHAMPION FITTED EWE • 2016 NAILE
2ND PLACE FITTED YEARLING EWE**

Sire: Quam 11218 Back Up • MGS: Koehler 1015 Breakthrough
Congrats to Brandt Spilde on your success with 1504, purchased at the 2016 Big Ohio Sale.

PICTURED AT LEFT, TOP TO BOTTOM

GOLDEN LANE FARMS 1527

Sire: Quam 11218 Back Up • MGS: Koehler 1046 Paradigm
Champion Ewe 2016 ND State Fair • 1st Fall Ewe Lamb 2016 MN State Fair

GOLDEN LANE FARMS 1616

Sire: Caskey 3704 New Edition • MGS: Frame 9048 ThundaRR
Res. Champion Ewe 2016 ND State Fair • 2nd February Ewe Lamb 2016 MN State Fair

GOLDEN LANE FARMS 1521

Sire: Caskey 3704 New Edition • MGS: Frame 9048 ThundaRR
Res. Senior Champion Ewe 2016 Big Ohio Sale • Thank you to Spoonster Hamps for your purchase!

Be sure to watch for our consignment at the 2017 Big Ohio Sale! We plan to bring an excellent set of Hampshires, as we've done in the past! Thanks to Mercedes Ladies, Art Frame, Bob Koehler, Mike Caskey and Rex Quam for the opportunity to access quality genetics that are now the backbone of our new program.

Golden Lane Farms
Perley, Minnesota

Stephanie, Macie and Addison Cavett
PH: 701.490.1012 • stcavett@gmail.com

Glen Hoff
PH: 701.361.2459

UPON FURTHER REVIEW... NO WE WILL NOT BE CHANGING
OUR BREEDING PROGRAM BASED ON THE NAILE



#9018 PRIDE | JAN. RAM LAMB

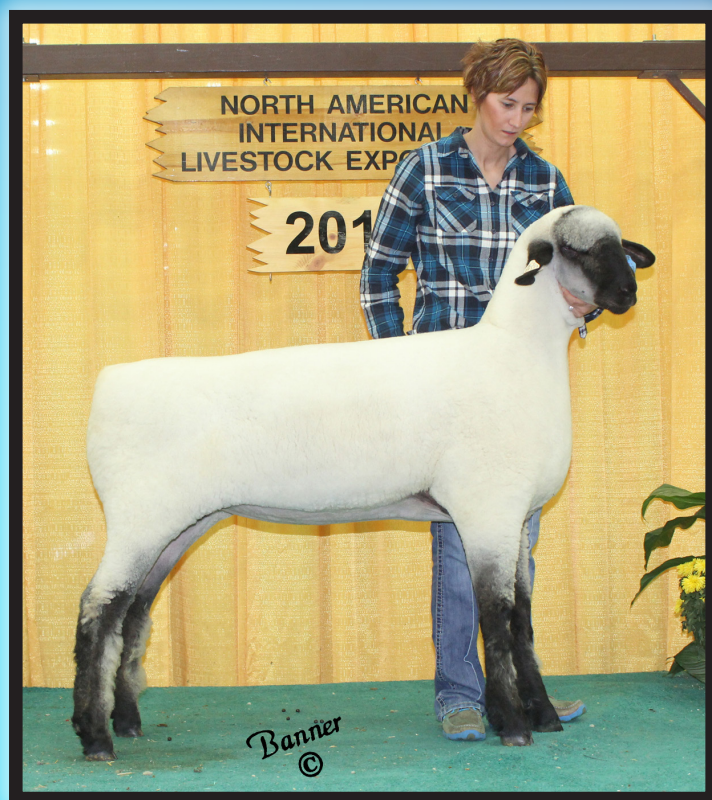

#9191 JAN. EWE LAMB

We sincerely thank everyone for the numerous fine comments on these exciting young lambs and offers to purchase.

WE HAVE A SUPER SET OF YEARLING RAMS AVAILABLE FOR 2017.

Peterson Sheep Co.

Doug & Lindi Peterson

803-23rd Street N.E. - Lemmon, SD 57638 - (701)376-3115 - peterson@sdplains.com

CHECK OUT OUR WEBSITE! WWW.PETERSONSHEEPCO.COM

INDEX TO HEARTBEAT ADVERTISERS

A		E		H	
ANTIQUITY RIDGE VAN SICKLE	23	EBERT SHEEP FARM	19	HANCOCK HAMPSHIRE	39
B		F		HELD HAMPSHIRE	51
BAA BAA ACRES	54	FINDER	19	HERRIG HAMPSHIRE	17
BOBENDRIER BOYS BOBENDRIER	INSIDE FRONT COVER	FLANDERS	22	HIGHLAND HAMPSHIRE KLUG	10
HAMPSHIRE		FLEENER HAMPS	28-29	HOUGHTALING HAMPSHIRE	5
C		FRAME-KOEHLER	8	HOWELL CLUB LAMBS	12
CHAPIN HAMPS	20	G		K	
		GREENWAY FARMS	48	KING DIAMOND RANCH	23
		GOLDEN LANE FARMS	55	KJELDGAARD HAMPSHIRE	19
				KLEINERT HAMPSHIRE	7

L	
LYTLE'S HAMPSHIRE	45

M	
MUMM HAMPSHIRE	21

N	
NELSON HAMPSHIRE	41

P	
PETERSON SHEEP CO	56
PINE LAWN FARMS	37

R	
RIKOW HAMPS	INSIDE BACK COVER

S	
SIMPSON'S	27
SLACK CLUB LAMBS	12
SHEAR WE GO FARM SULLIVANS	BACK COVER
SOUTH DAKOTA STATE UNIVERSITY	11

W	
WILLOUGHBY SALE	9
WAGGONER HAMPSHIRE	19

ATTENTION HAMPSHIRE BREEDERS!

Make plans now to attend these top upcoming sales!

Entry forms for these sales may be found on our website.
ALL SALES FEATURE BOTH BREEDING HAMPS & WETHER SIRES & DAMS!



ILLINI ALL-BREEDS SPRING SALE
 Friday & Saturday
APRIL 7-8
 INTERSTATE CENTER • BLOOMINGTON, IL

ADVERTISE NOW!
The Banner

Join the nearly 3,000 PAID subscribers nationwide who keep up with the most CURRENT news offering in the industry!

MARYLAND SHEEP & WOOL FESTIVAL ALL-BREEDS SALE

HOWARD COUNTY FAIRGROUNDS WEST FRIENDSHIP, MD

Entry Deadline March 10!
SHOW: Friday, May 5 • 7:00 PM
SALE: Saturday, May 6 • 6:00 PM

Selling...
 Yearling Ewes - Fall Ewe Lambs - Spring Ewe Lambs - Rams
 ... of All Registered Breeds of Sheep!

THE BIG OHIO SALE WEEKEND!

NATIONAL REGIONAL HAMPSHIRE SALE
 Entry Deadline March 10!

Thursday, Friday & Saturday
MAY 11-13 EATON, OH

Preble County Fairgrounds

GREAT LAKES SHOW & SALE

Entry Deadline March 15!

WAYNE COUNTY FAIRGROUNDS • WOOSTER, OHIO

SHOW: 8:00 A.M. SATURDAY SHEEP SALE: 10:00 A.M. SUNDAY
MAY 27 MAY 28

THE BIG OHIO SALE WEEKEND!

NATIONAL REGIONAL HAMPSHIRE SALE
 Entry Deadline March 10!

Thursday, Friday & Saturday
MAY 11-13 EATON, OH

Preble County Fairgrounds

For information or free sale catalog, see us on the web or contact us at:



Banner
 Sale Management Service

Website: www.bannersheepmagazine.com • Email: sales.banner@sybertech.net

P.O. Box 500
 Cuba, IL 61427
 309/785-5058
 Fax: 309/785-5050

AMERICAN HAMPSHIRE SHEEP ASSOCIATION

127TH ANNUAL MEETING | NOVEMBER 14, 2016 – NAILE EXPO CENTER

Tom Bobendrier called the meeting to order at 6:47pm. There were 78 members and guests present.

President, Bobendrier had the board members that were present come forward as he introduced them. Tom then had the members and guests introduce themselves. Tom introduced the past presidents that were present and awarded the Immediate past president David Lytle with a small token of the AHSA's appreciation for his service to the association.

Richard Crome moved to approve the minutes from the 126th AHSA annual meeting. Chuck Bobendrier seconded. Motion carried.

Debbie Deal moved to approve the financial report as amended. Wayne Belden seconded. Motion carried.

Tom Bobendrier and Jeff Ebert briefly recapped the last year of AHSA highlights and Associated Registry business.

Cabaniss Club Lambs was recognized as the breeder of the year for 2015. The Futurity award winners were recognized. Tinleigh Spoonster, Ty Thorson, Jessica Alf and Sidney McAllister were Futurity participants who were present at the meeting.

Futurity results are below:

Fitted Division

Name

Tinleigh Spoonster, MO
Miranda Hunter, DE
Dyan Klug, WI
Jessica Alf, WI
Jessica Alf, WI
Christian Tiftt, IA
Abilene Gatson, MO
Kelsey Swonger, KS
Grace Powell, TN
Christian Tiftt, IA

Animal ID

Held 16-1768
Carr 1616
Rikow 6034
Alf 90-16
Alf 80-16
Tiftt 16-4
King Diamond Ranch 73
Caskey 6508
Plaza Hamps 1284
Bobendrier Boys 16-15

Breeder

Helds Hampshires, SD
Mitch Carr, OH
Rikow Hamps, WI
Jessica Alf, WI
Jessica Alf, WI
Christian Tiftt, IA
King Diamond Ranch, CA
Pine Lawn Farm, MN
Plaza Hamps, MO
Bobendrier Boys, MN

Slick Shorn Division

Name

Miranda Hunter, DE
Maddie Hauger, IN
Ty Thorson, WI
Morgan Hauger, ID
Sidney McAllister, OH
Morgan Hauger, IN
Ty Thorson, WI
Lakin Stahel, KS
Maddie Hauger, IN
Zachary Mickelson, WI

Animal ID

Poe 6342-16
Poe 6277-16
Metro 1613
Poe 6257-16
Daniels 627
Poe 6084-16
Metro 1638
Stahel 1518
Poe 6301-16
Metro 1622

Breeder

Poe Hampshires, IN
Poe Hampshires, IN
Ty Thorson, WI
Poe Hampshires, IN
Daniels Club Lambs, IN
Poe Hampshires, IN
Ty Thorson, WI
Lakin Stahel, KS
Poe Hampshires, IN
Metro Hamps, WI

Samuel Bacon was recognized as the 2016 AHSA scholarship recipient. Tammy Zediker Luiz was recognized with a 30 year Hampshire Heritage award.

The results of the director elections were announced. They are as follows:

Randy Pirtle- District 3

Brent Larson- District 4

Katelyn Parsons- District 8

Derick Miller- At Large

Jill Alf asked about the possibility of having Junior/Senior Champions. Kyle Thayer suggested that we alternate the fitted and slick shorn divisions in the show order at NAILE.

The back page of the Hampshire Heartbeat was auctioned off by Scott Van Sickle. Shear We Go Farm and Strawberry Fields purchased it for \$1300.

Debbie Deal moved to adjourn the meeting. Richard VanSickle Seconded the motion.

Meeting was adjourned at 7:46pm.

Submitted by,

Jeff Ebert

Executive Secretary



A Sneak Peek...



**A SNAPSHOT OF OUR YEARLING EWES
SHEARED OFF...AND DEVELOPING NICELY!**



THE FALL EWE LAMBS ARE LOOKING FANCY!

Congrats to Jenna Sullivan on Rikow 6037 RR "Breakaway"
the Champion Hampshire Ram at the 2016 NAILE Junior Show.

Thank You to all those who purchased Rikow Hamps genetics in 2016!
We look forward to your business in 2017!

*Join Us on April 30th!
One Day Only!*

**FOR THE 3RD ANNUAL
RIKOW HAMPS
ONLINE SALE**

Our offering will include an elite set of
yearling ewes, fall ewe lambs, spring-born
ewe lambs and stud ram prospects all
available on **wlivestock.com**.

Give us a call to learn more!

RICHARD KRACKOW

ARCADIA, WI • RKDREALT@TRIWEST.NET • PH: 608.343.2899

WWW.RIKOWHAMP.COM

HAMPSHIRE HEARTBEAT

PO Box 21, 305 Lincoln

Wamgeo, Kansas 66547

Change Service Requested

SHEAR WE GO Farm

WHAT A YEAR!

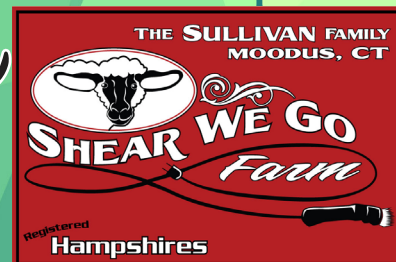

Premier Fitted Exhibitor 2016 | National Hampshire Show NAILE

**Junior Show NAILE
1st Place Young Flock
1st Place Best Pair**



Grand Champion Hampshire Ewe- "ET"

2016 All American Junior Sheep Show
2016 Northeast Youth Sheep Show
2016 Eastern States Exposition
2016 NAILE Junior and Open Shows



Grand Champion Hampshire Ram- "Breakaway"

2016 All American Junior Sheep Show
2016 Northeast Youth Sheep Show
2016 NAILE Junior Show

SPECIAL THANKS to the folks in the Hampshire industry and breeders who have supported and encouraged us along the way!

A HUGE thank you to our friends, supporters and show crew! Couldn't have done it without you!

Strawberry Fields Hampshires, Kyle and Cara Thayer, Tirzah, Abigail and Ashley Rasys! Looking forward to 2017!!!!

SHEAR WE GO FARM - The Sullivans | Roger, Lara, Jenna, Griffin and Grant

74 Great Hillwood Road, Moodus, CT | 860.662.6070 | rogersredbarn@yahoo.com | www.facebook.com/shearwegofarm